

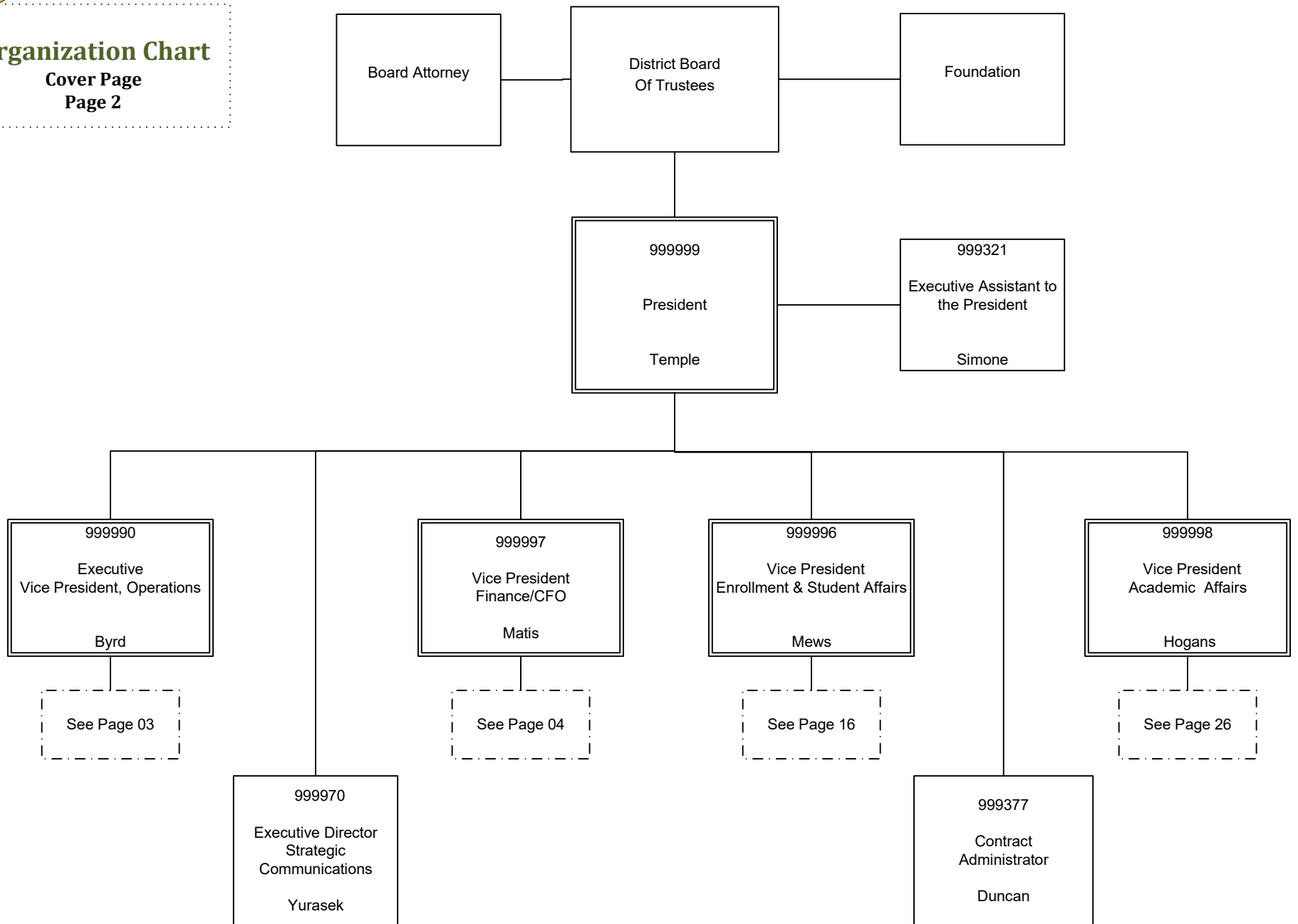

# Lake Sumter State College

**Organization Chart**

Cover Page  
Page 2



**Organization Chart**  
**Operations**  
**Page 3**

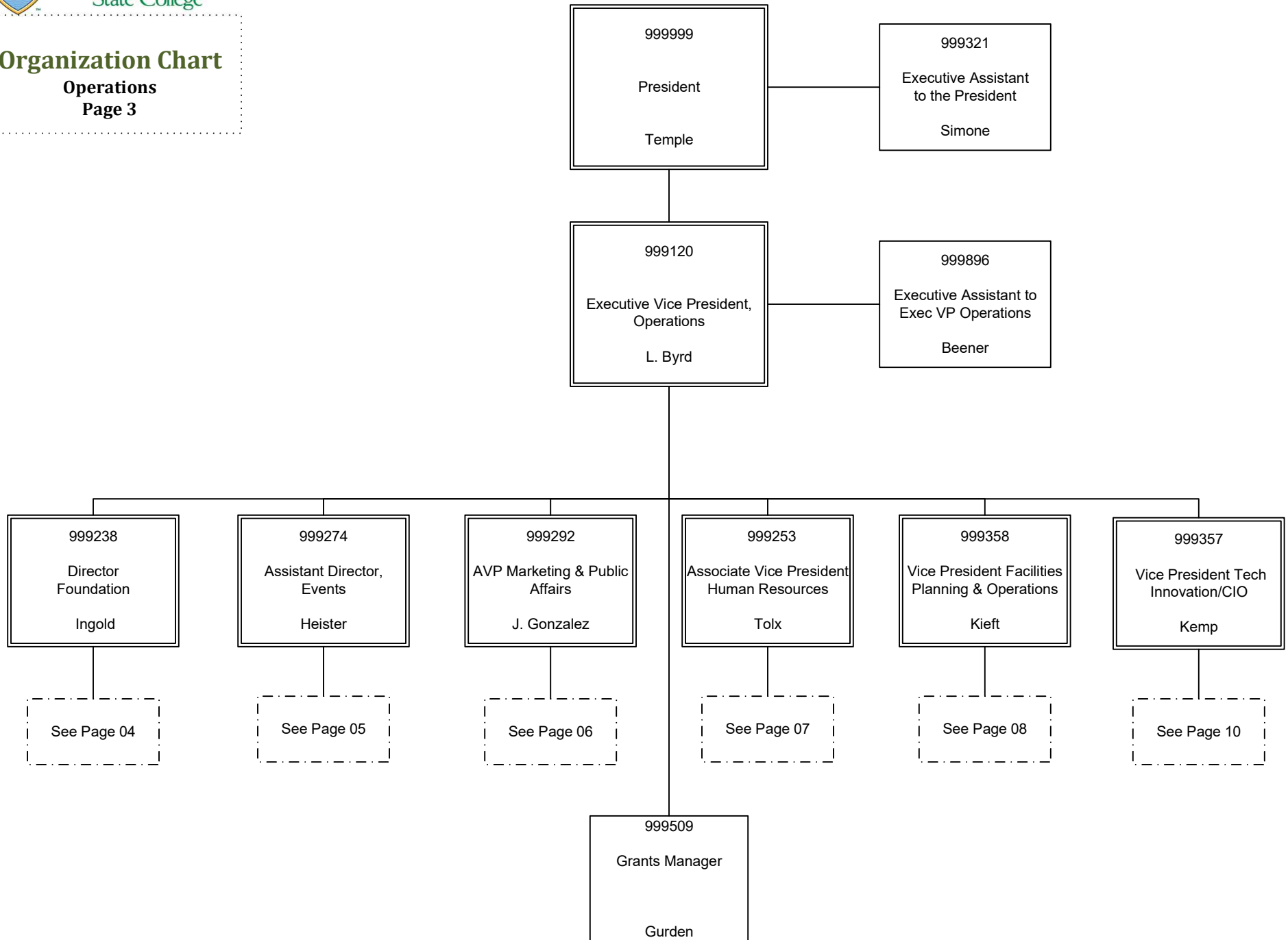

**Organization Chart**  
Foundation  
Page 4

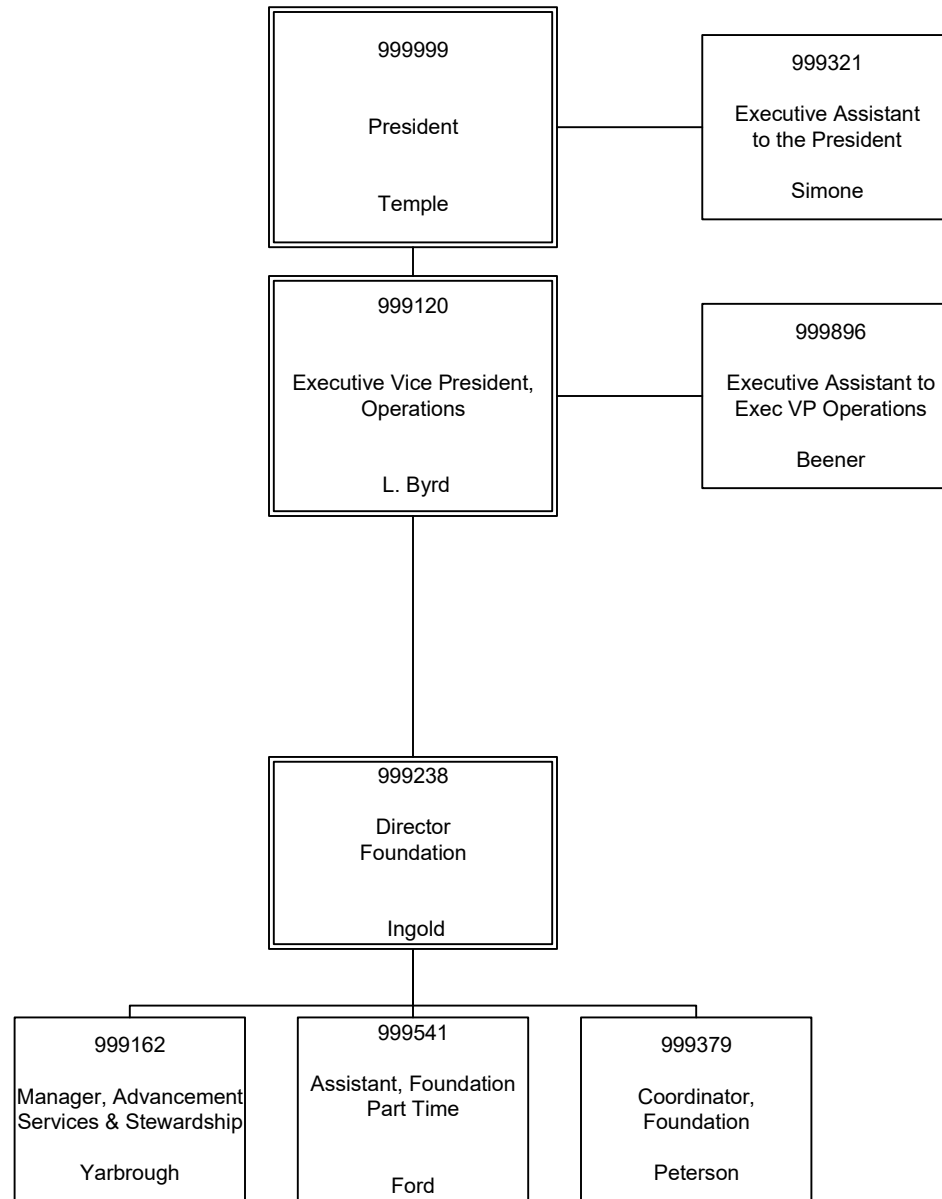

## Organization Chart

Events  
Page 5

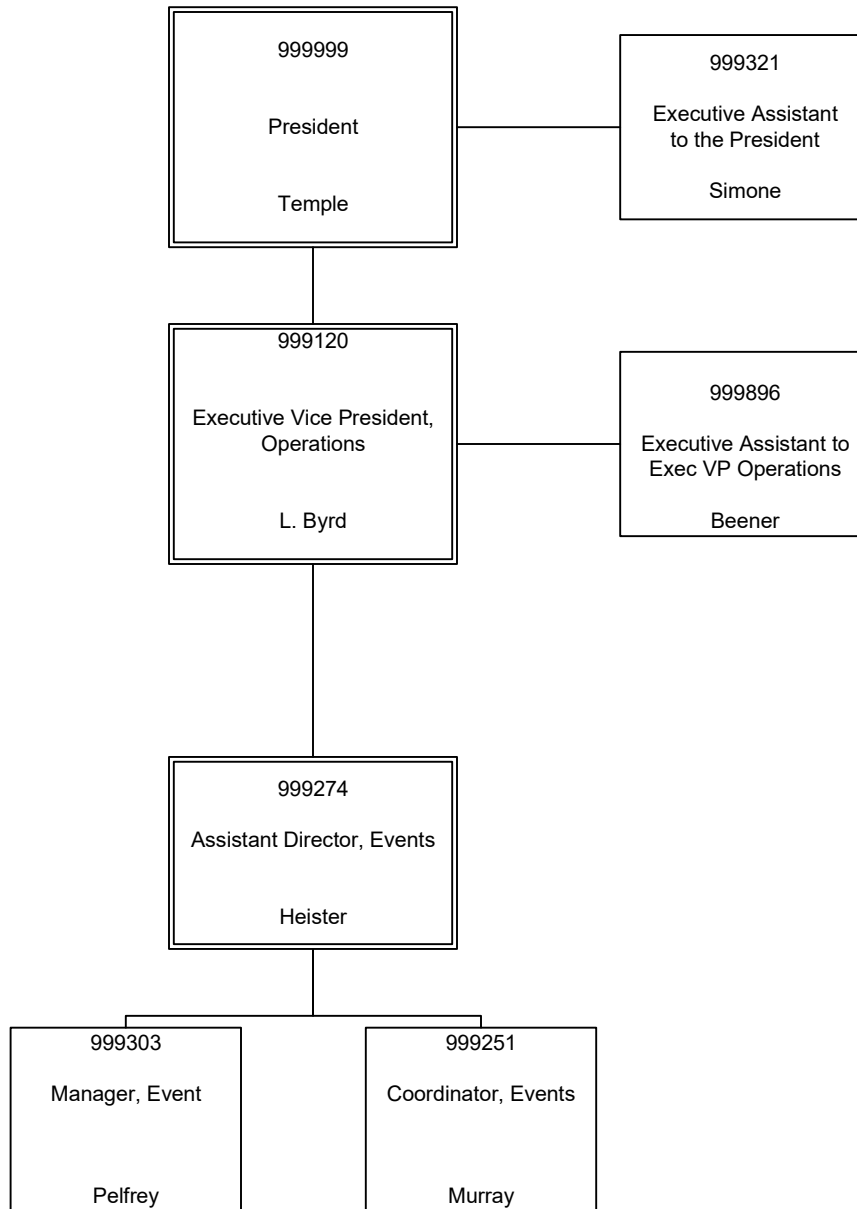

**Organization Chart**  
**Marketing & Public Relations**  
**Page 6**

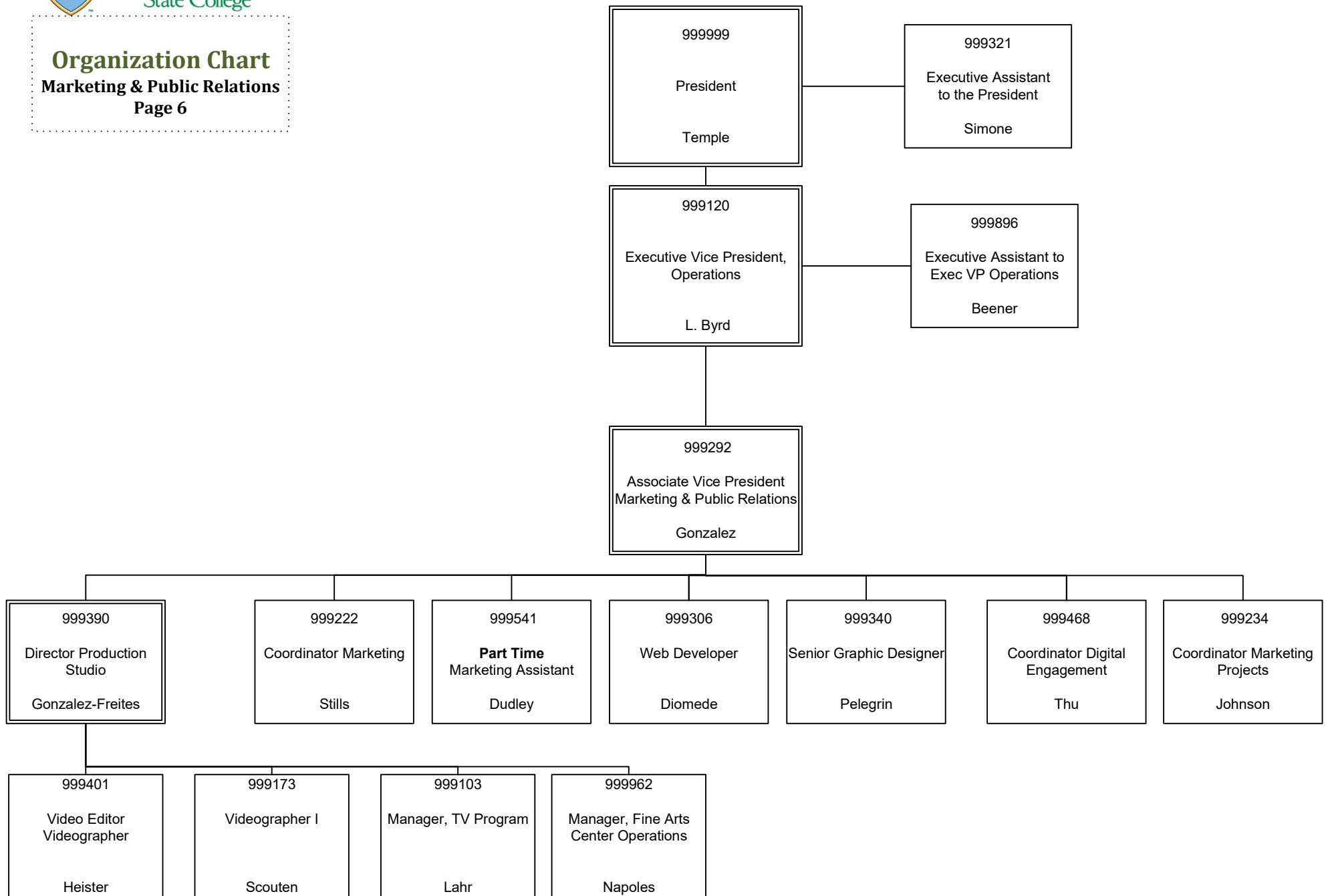

**Organization Chart**  
**Human Resources**  
**Page 7**

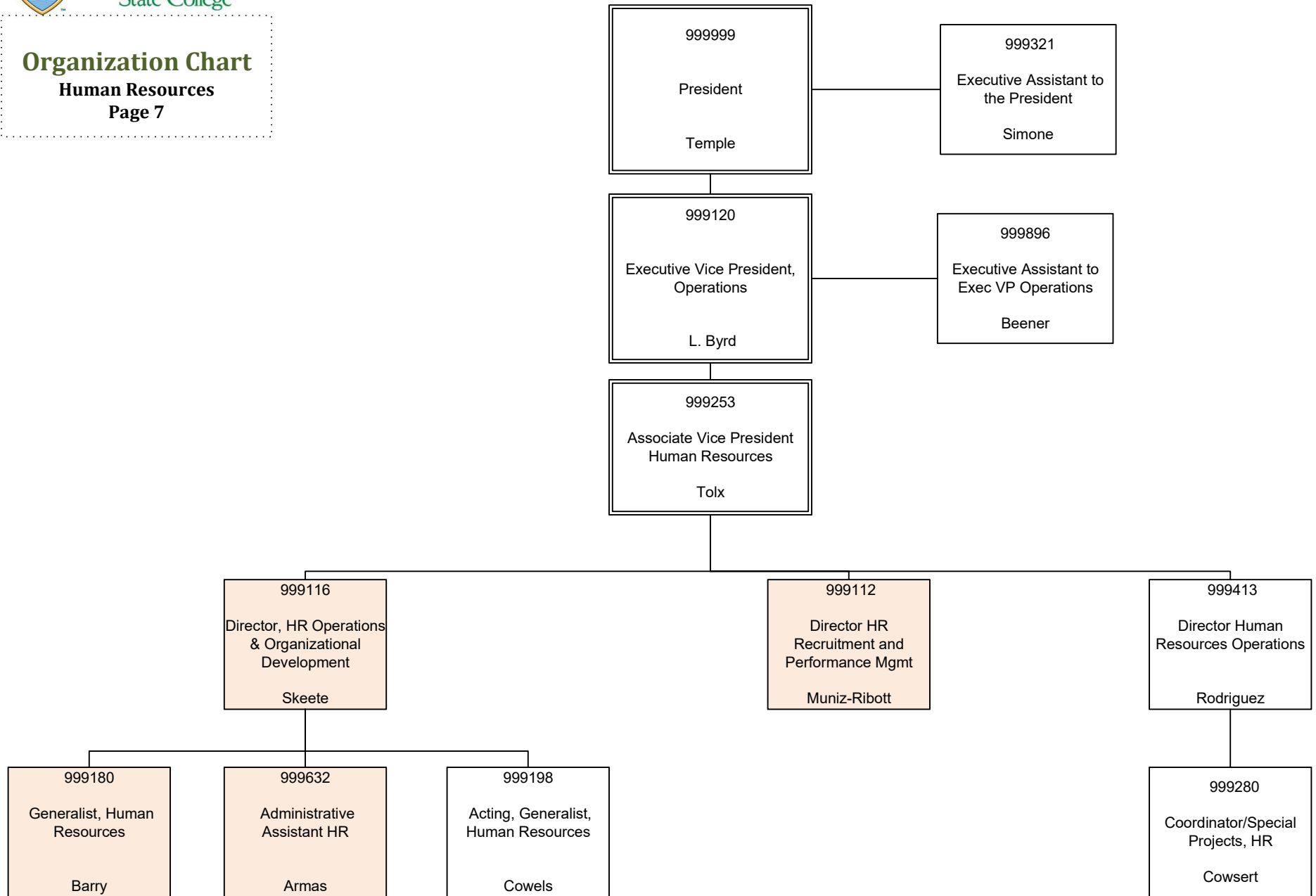

**Organization Chart**  
Facilities Planning & Operations  
Page 8

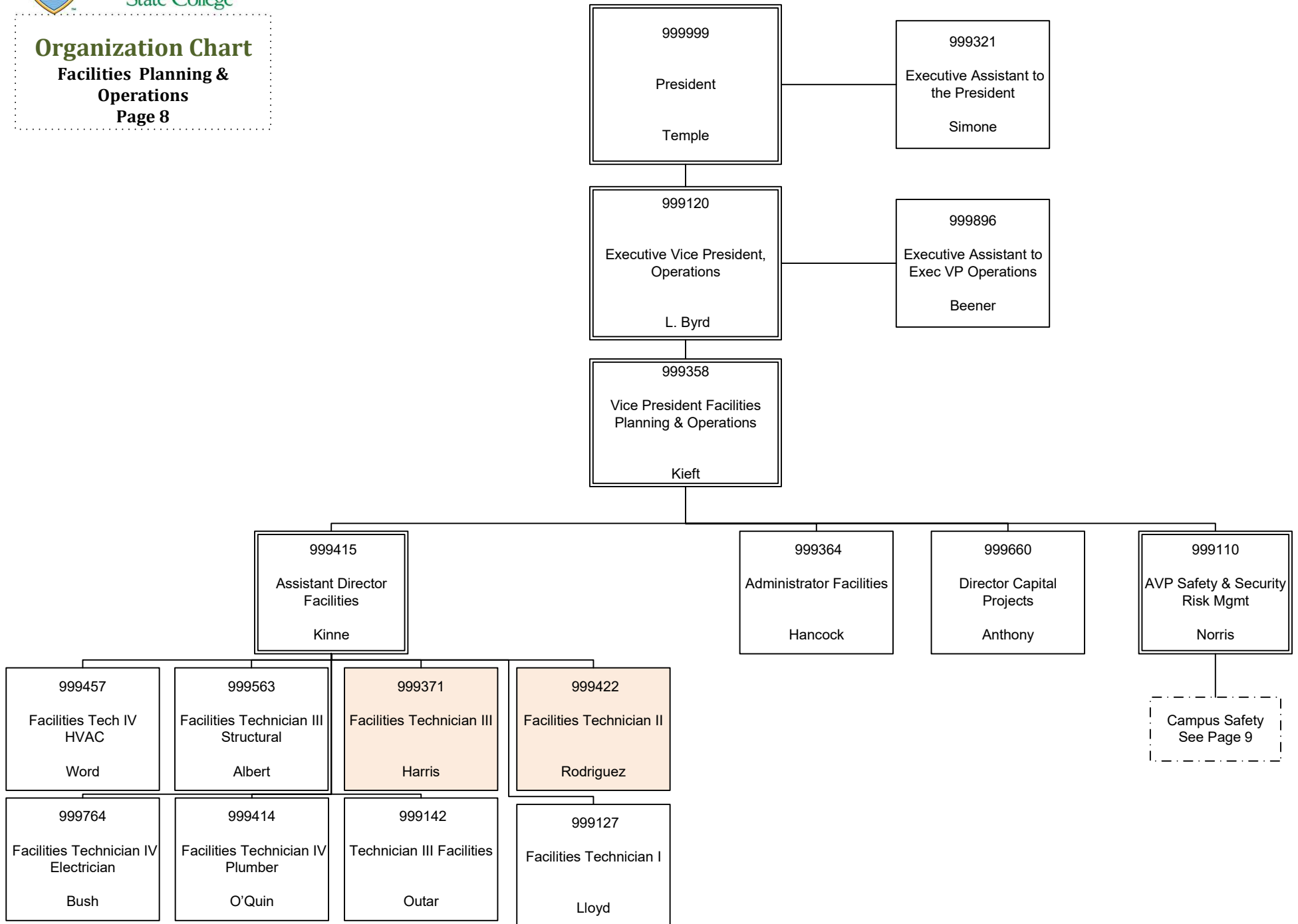

**Organization Chart**

Campus Safety

Page 9

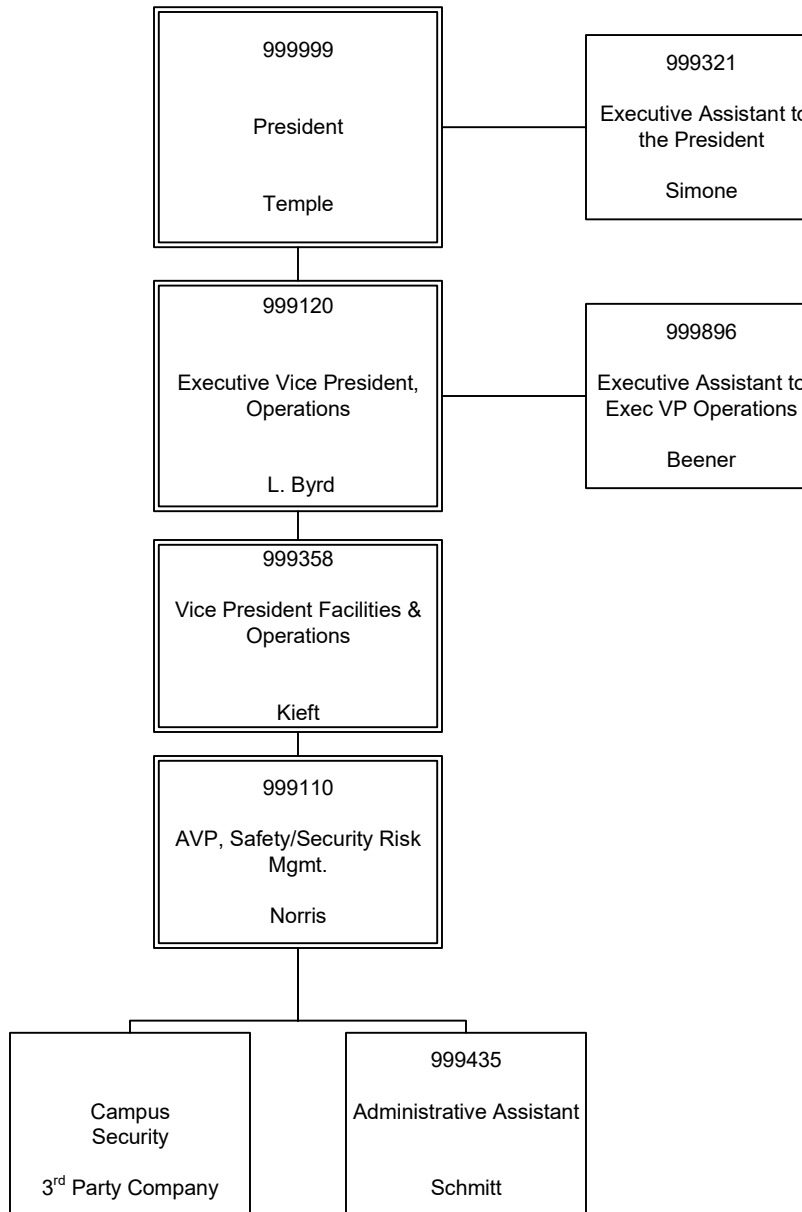

**Organization Chart**  
**Technology Innovation**  
**Page 10**

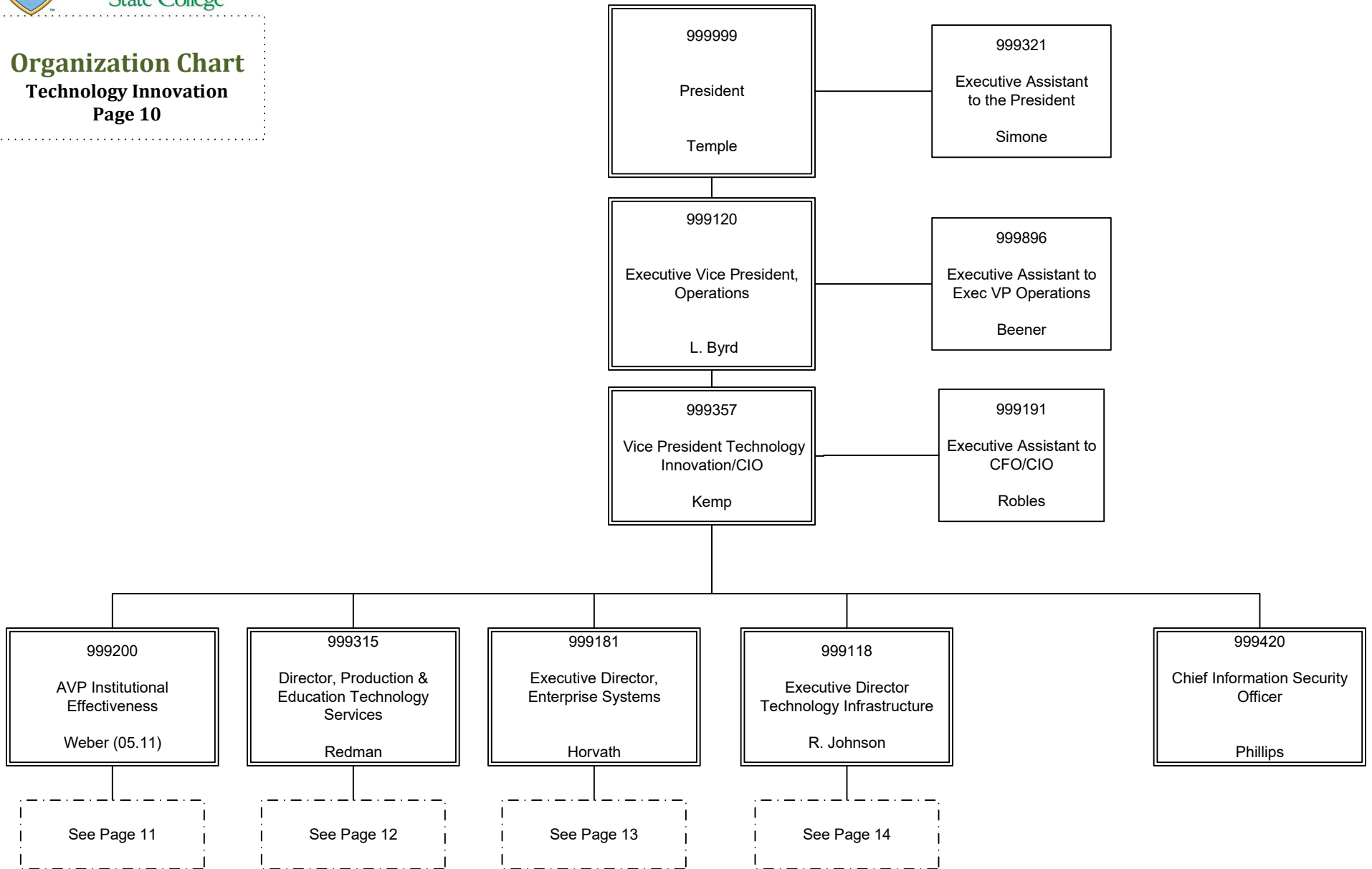

## Organization Chart

Institutional Effectiveness

Page 11

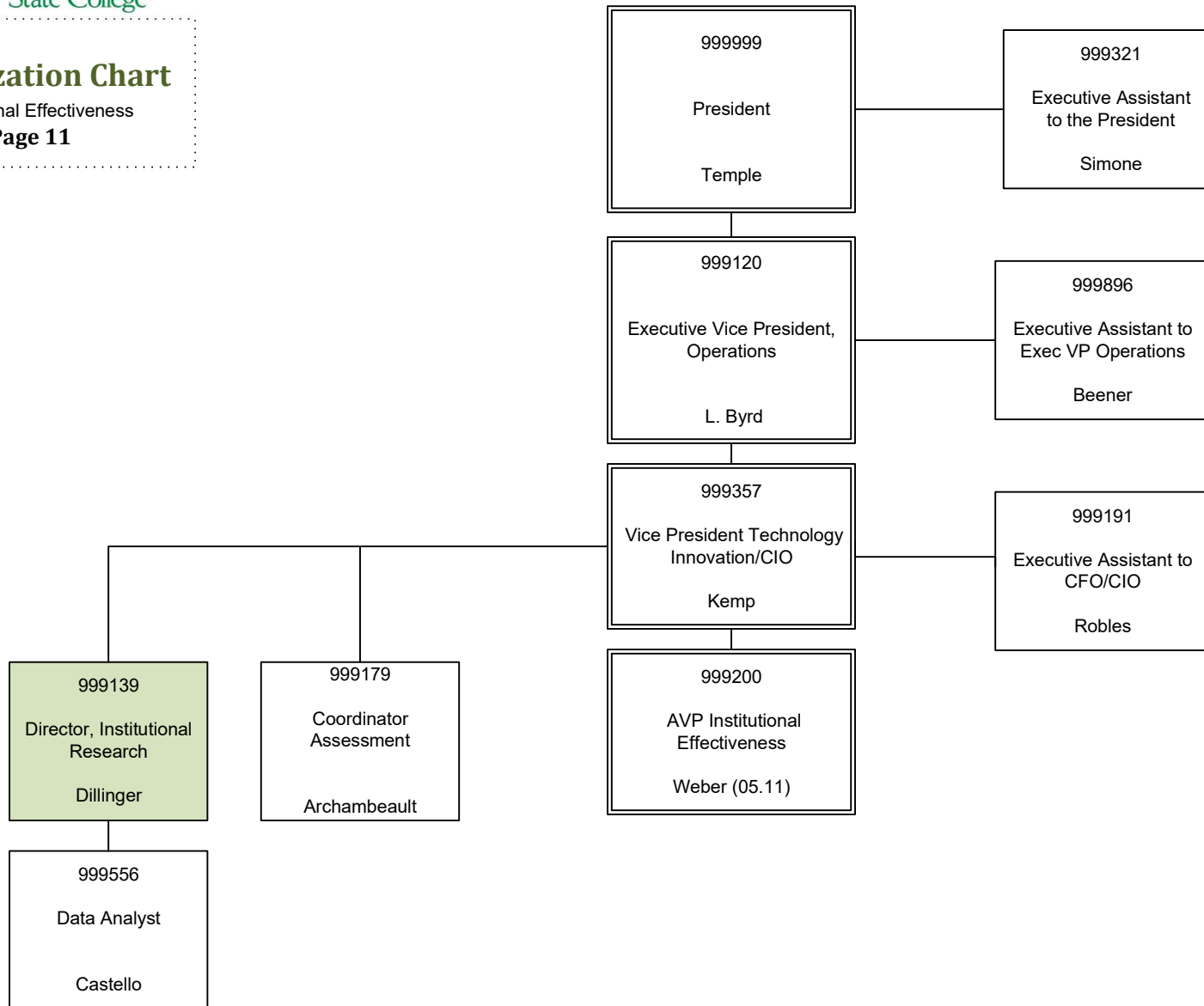

## Organization Chart

Education Technology Services  
Page 12

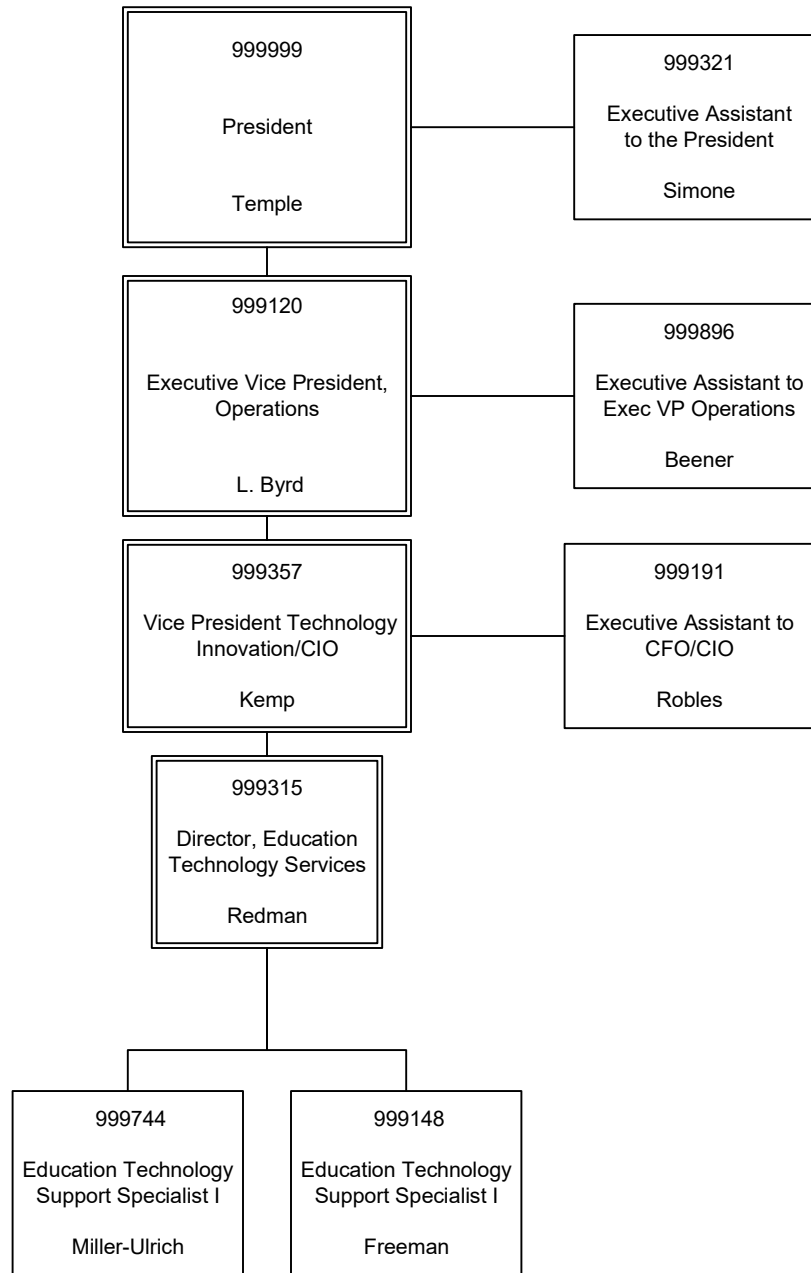

**Organization Chart**  
Enterprise Systems  
Page 13

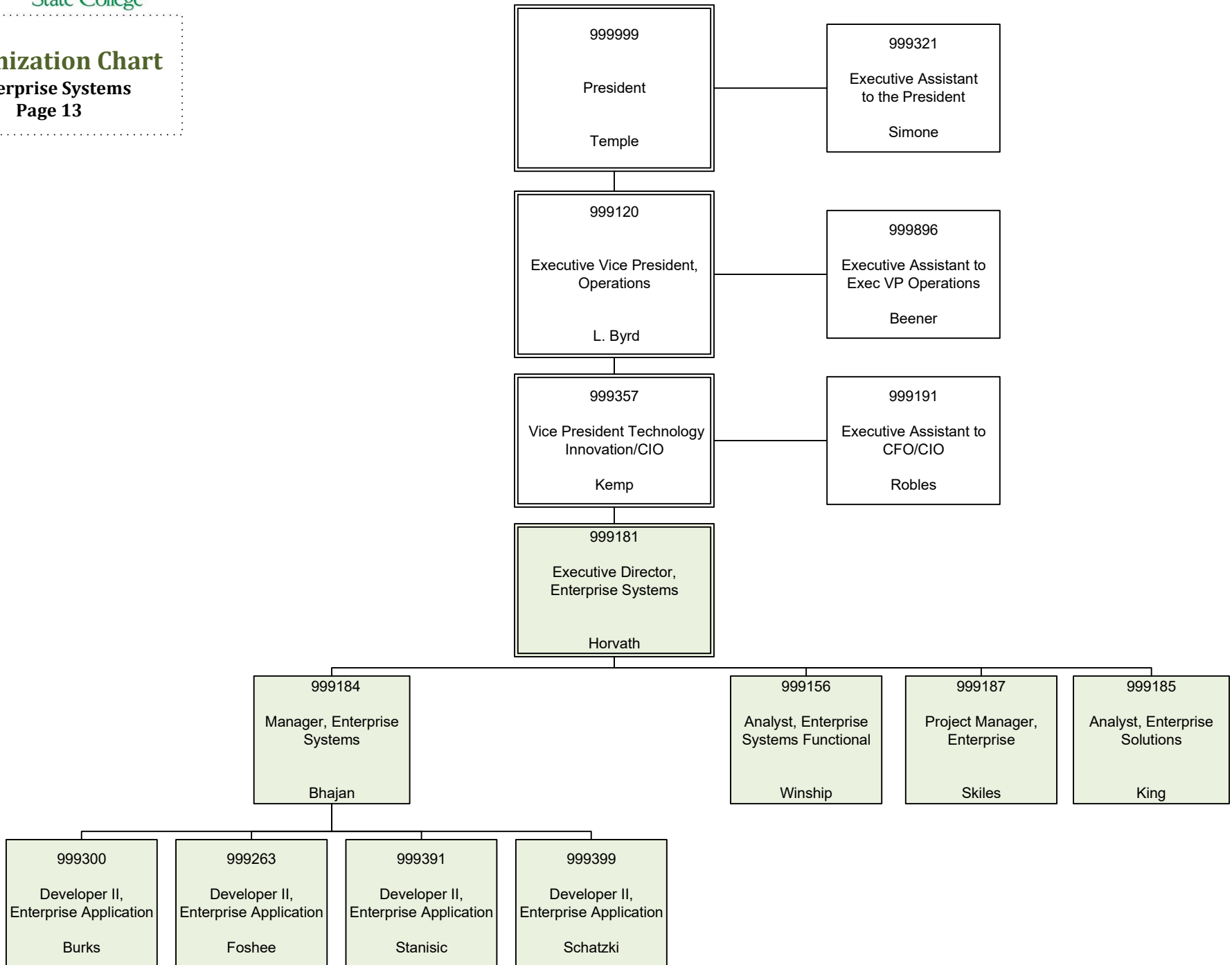

**Organization Chart**  
**Technology Infrastructure**  
**Page 14**

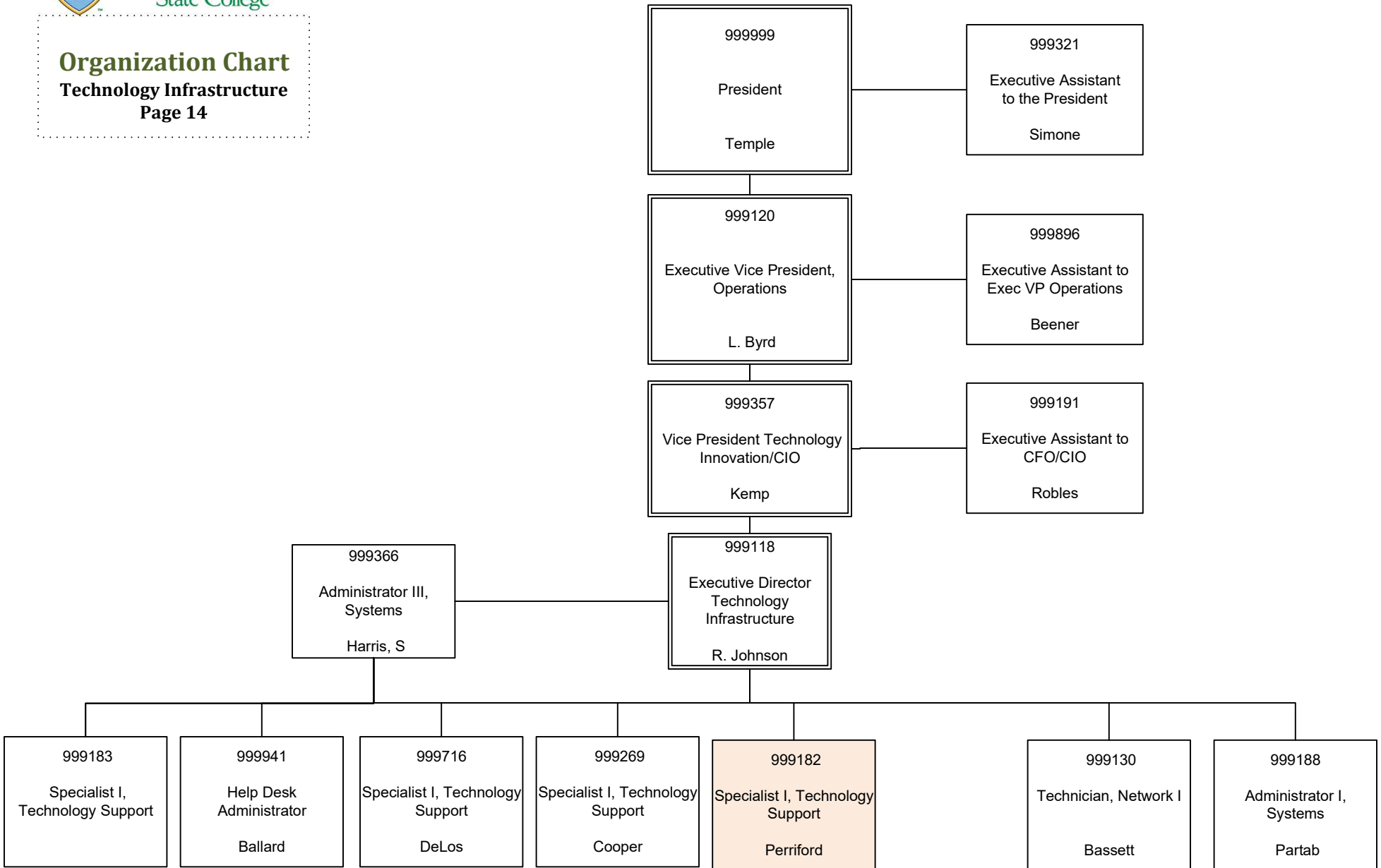

**Organization Chart**  
Financial Services  
Page 15

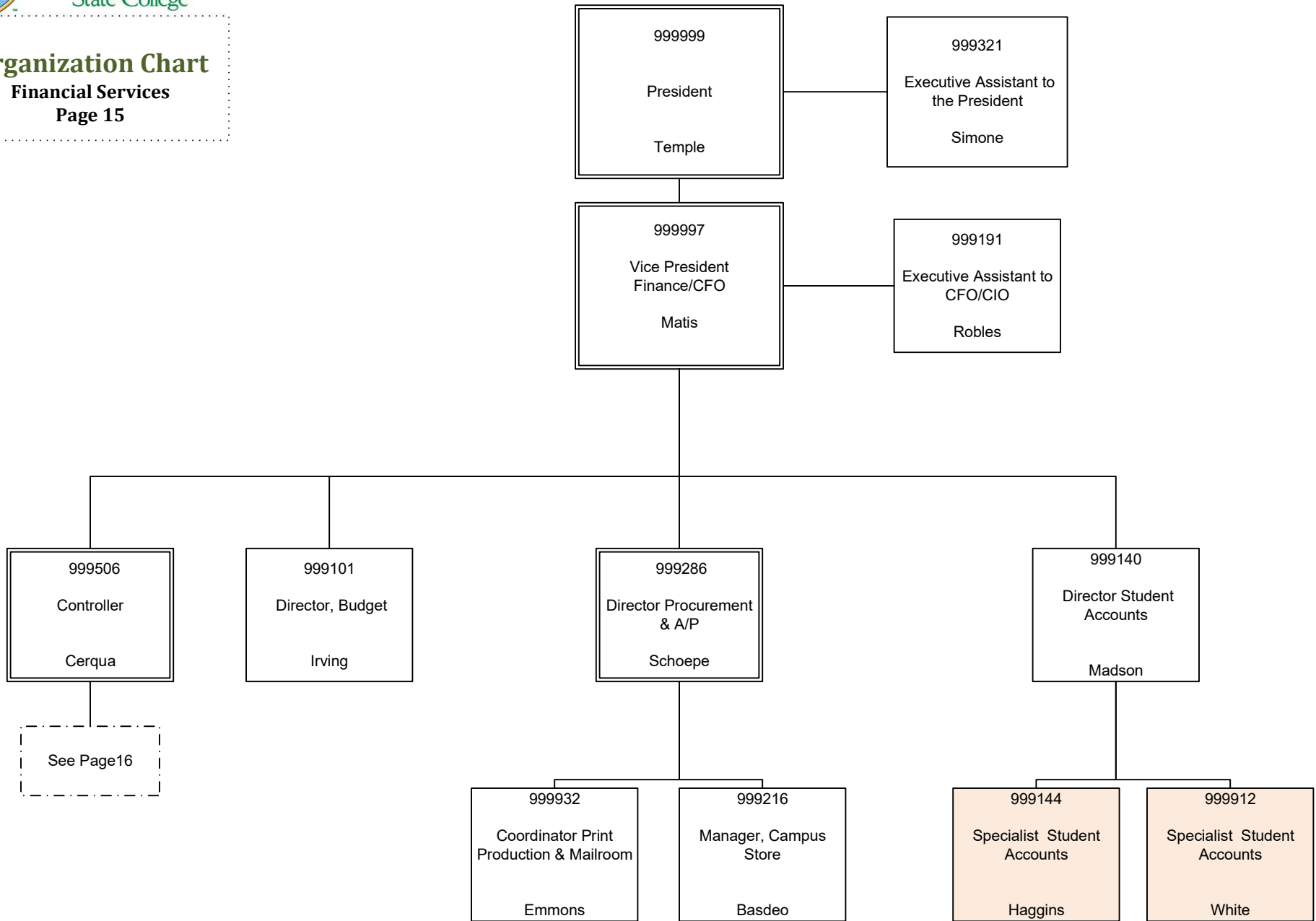

**Organization Chart**  
**Financial Services, Controller**  
**Page 16**

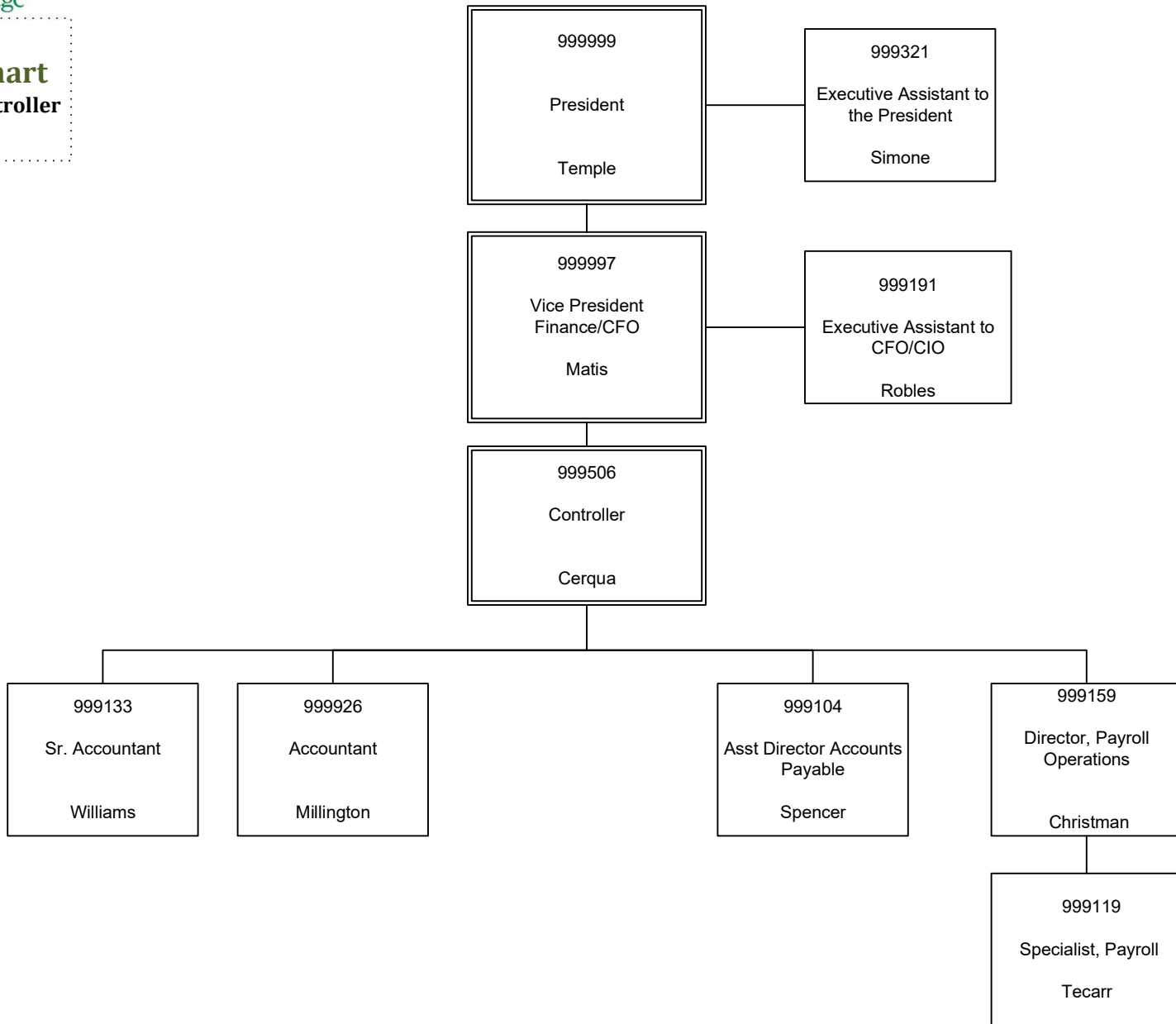

**Organization Chart**  
**Enrollment & Student Affairs**  
 Page 17

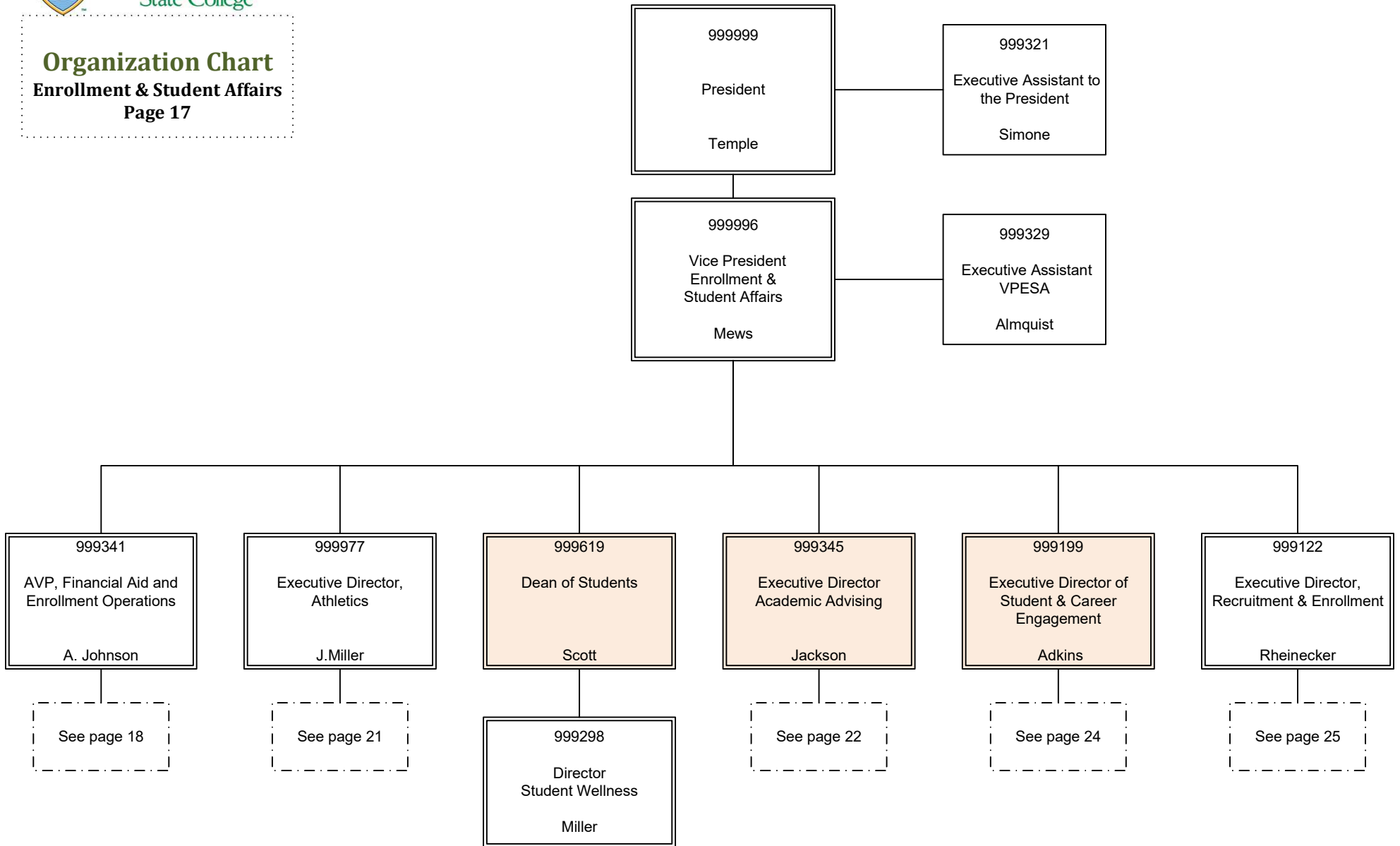

**Organization Chart**  
Financial Aid & Enrollment  
Operations  
Page 18

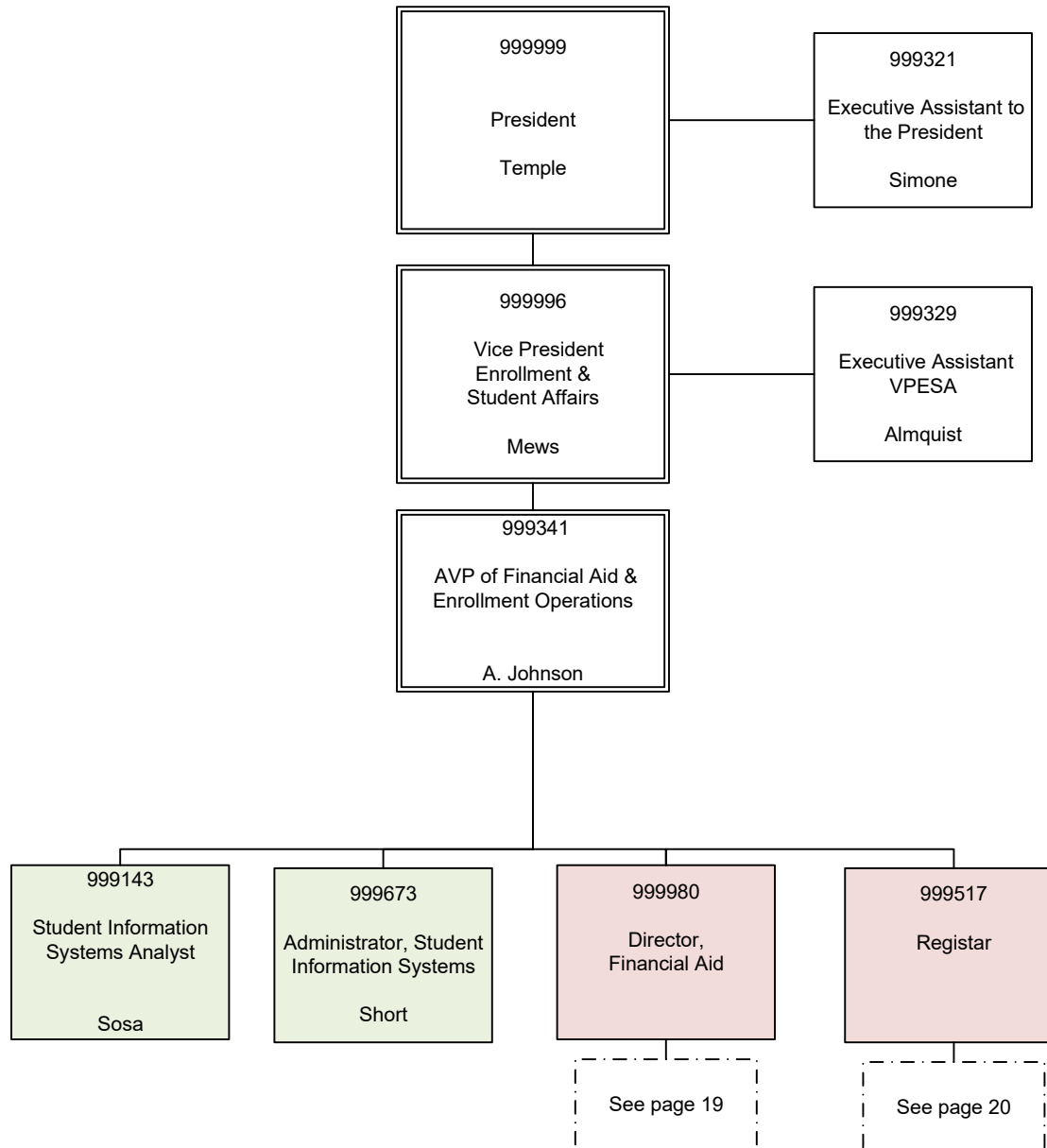

**Organization Chart**

**Financial Aid  
Page 19**

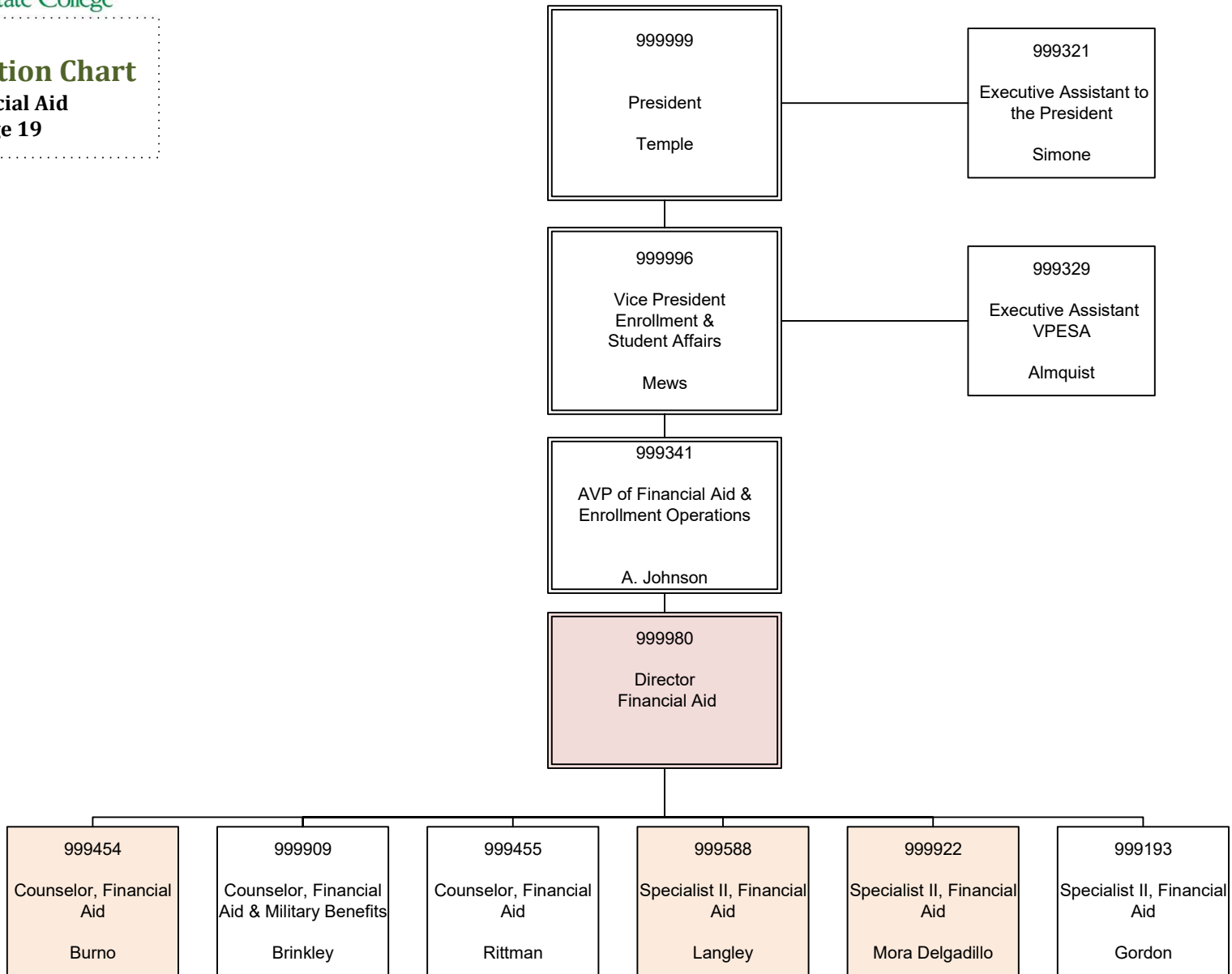

**Organization Chart**

Records  
Page 20

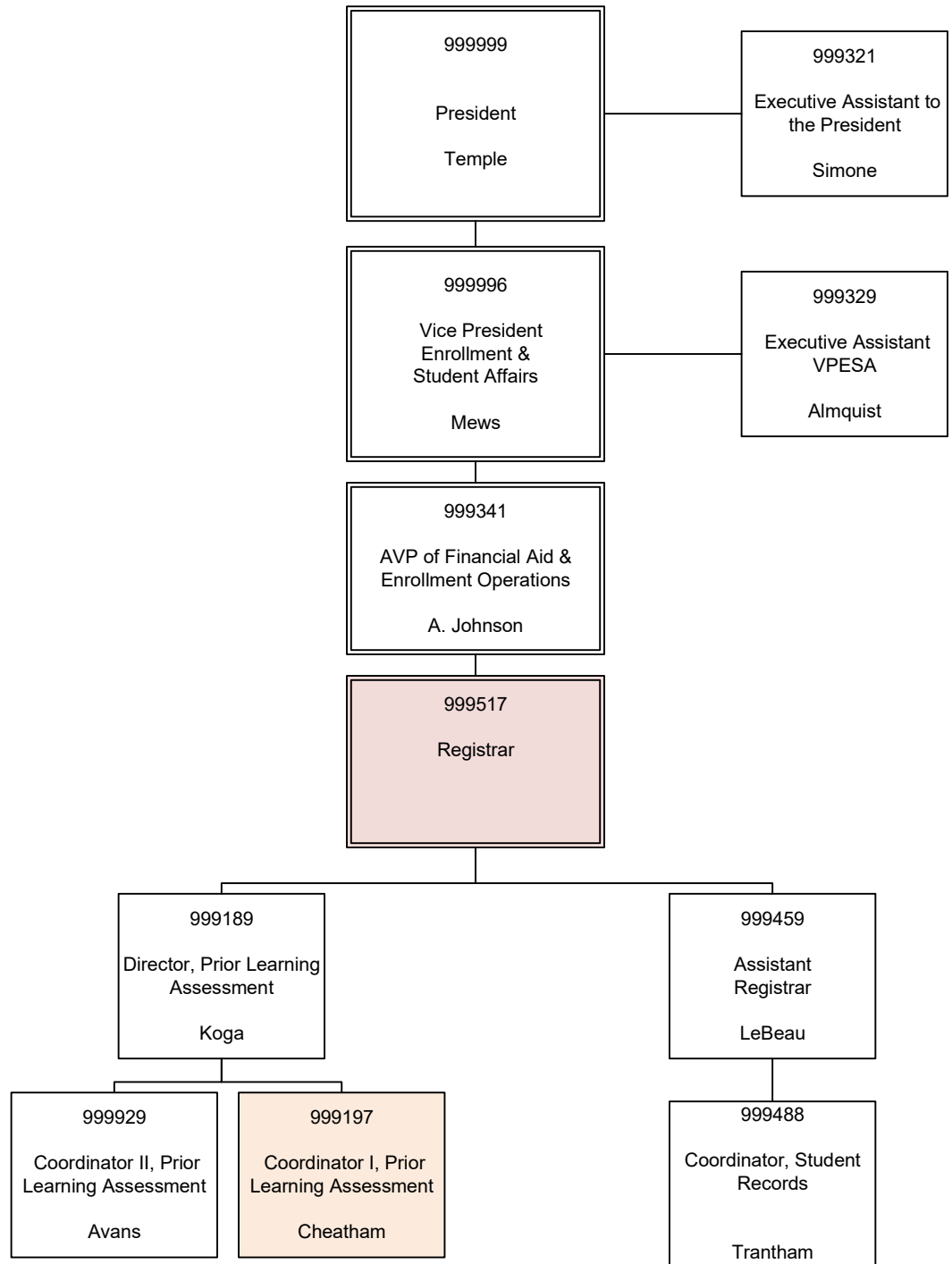

## Organization Chart

Athletics  
Page 21

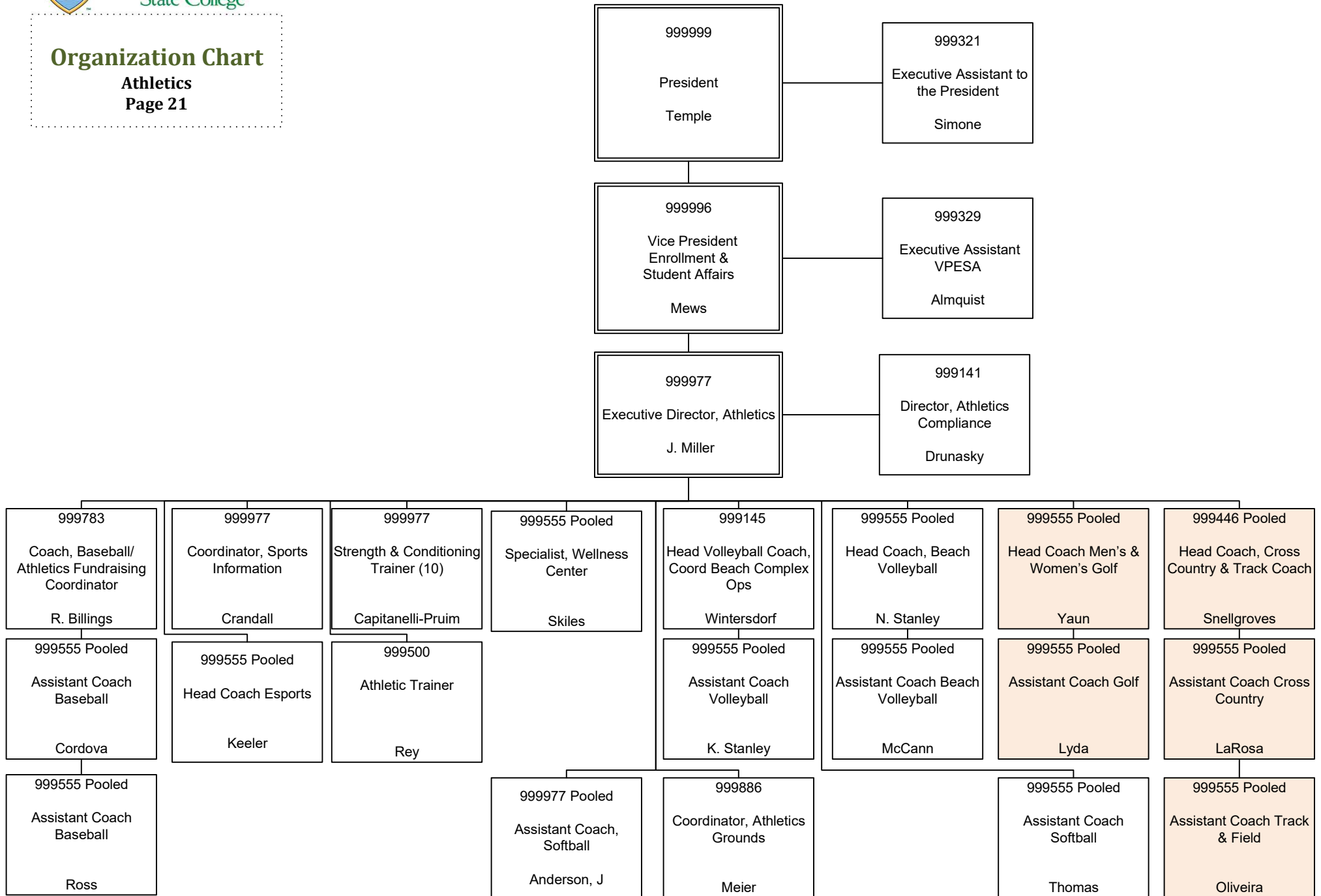

**Organization Chart**  
Academic Advising  
Page 22

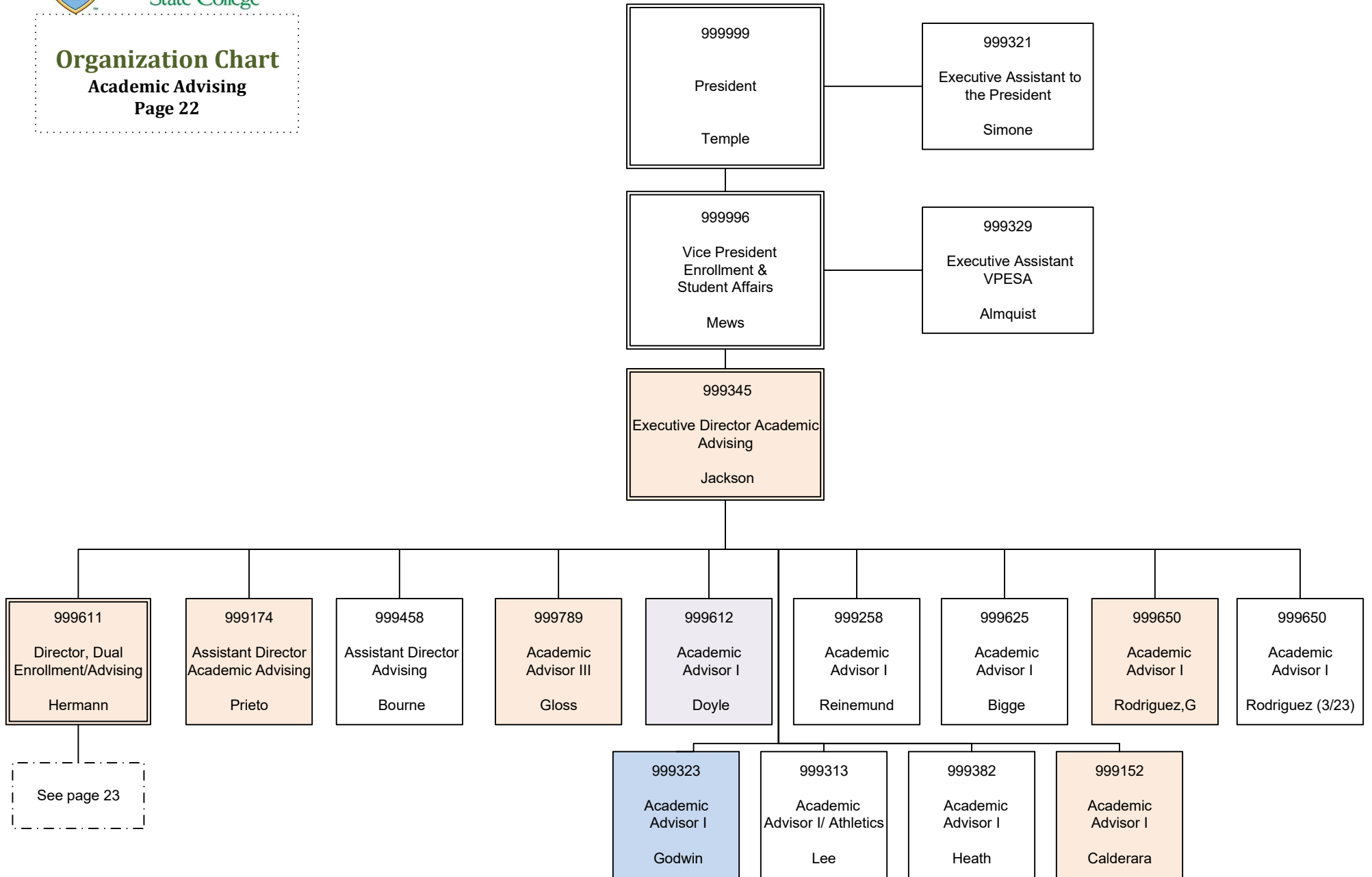

**Organization Chart**  
**Advising / Dual Enrollment**  
**Page 23**

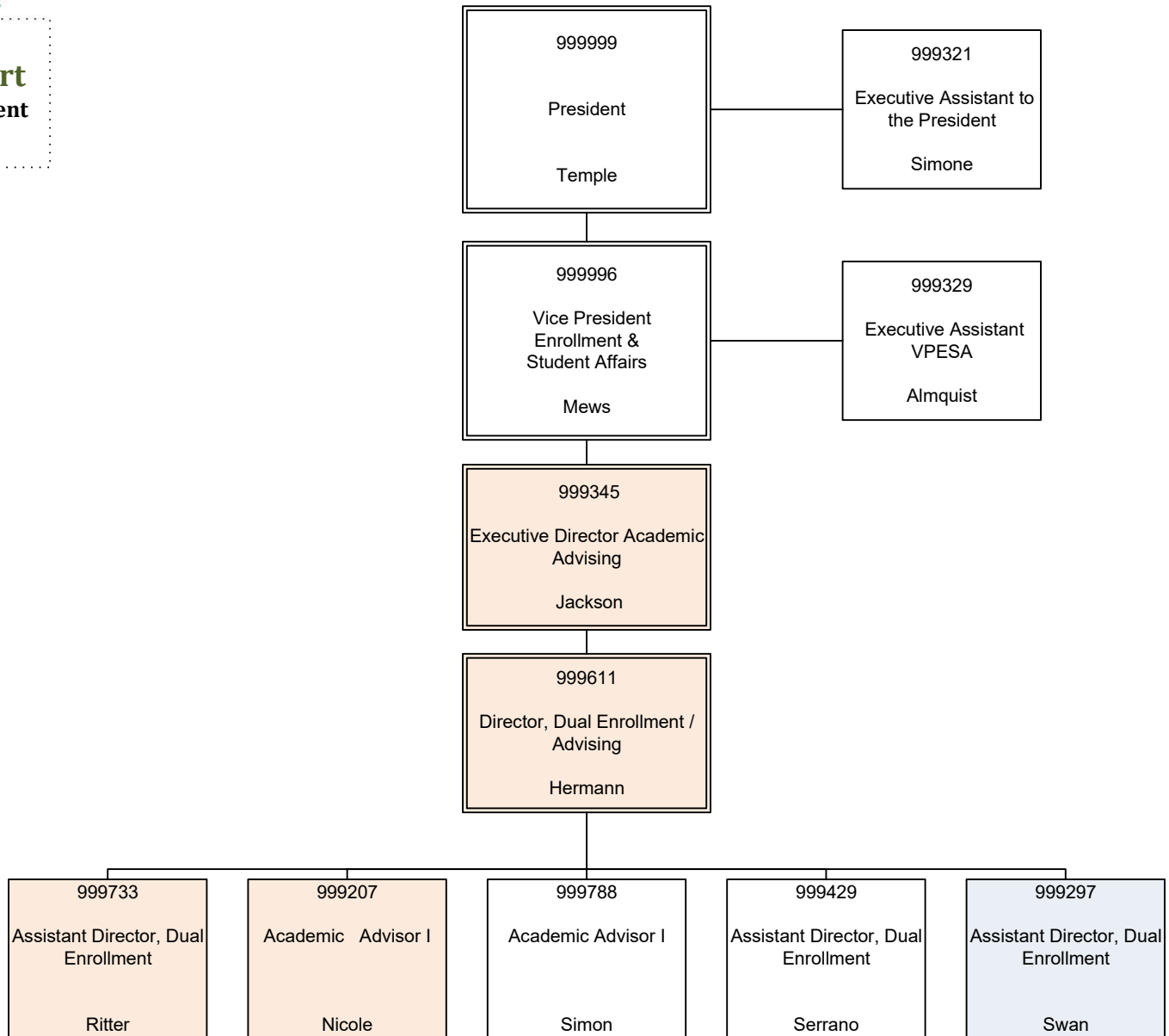

**Organization Chart**  
**Student and Career**  
**Engagement**  
**Page 24**

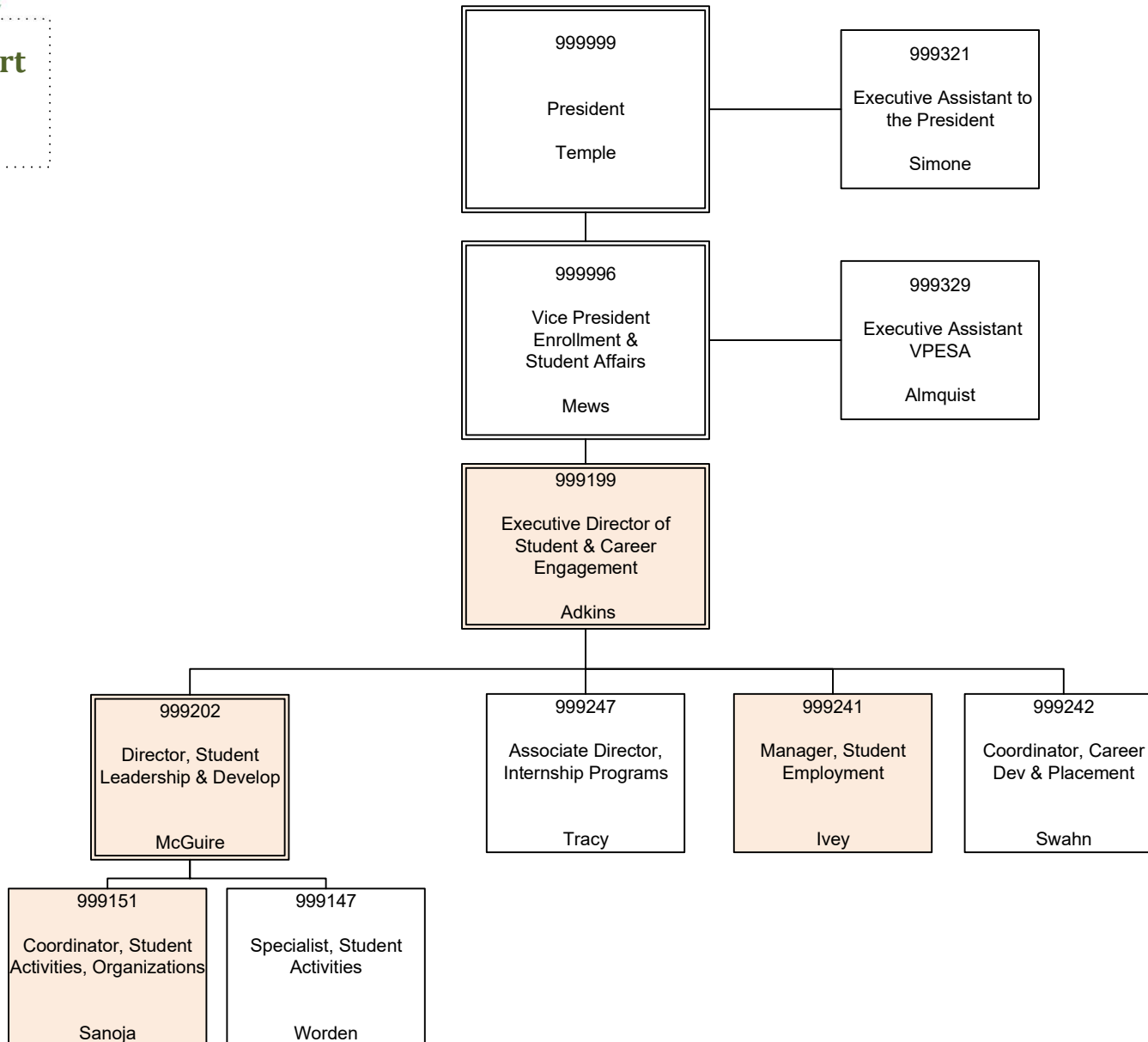

**Organization Chart**  
**Recruitment & Enrollment**  
Page 25

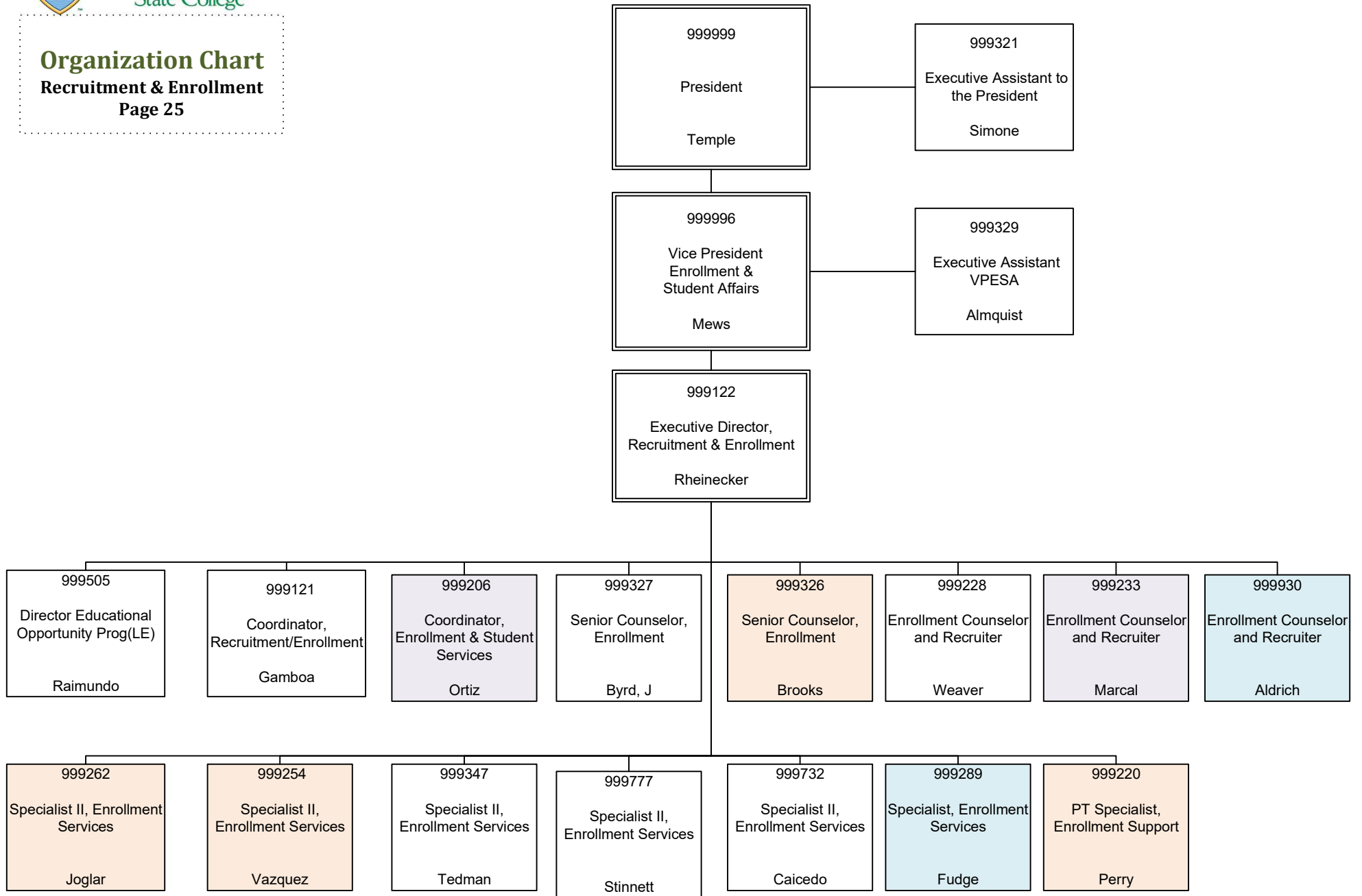

**Organization Chart**  
Academic Affairs  
Page 26

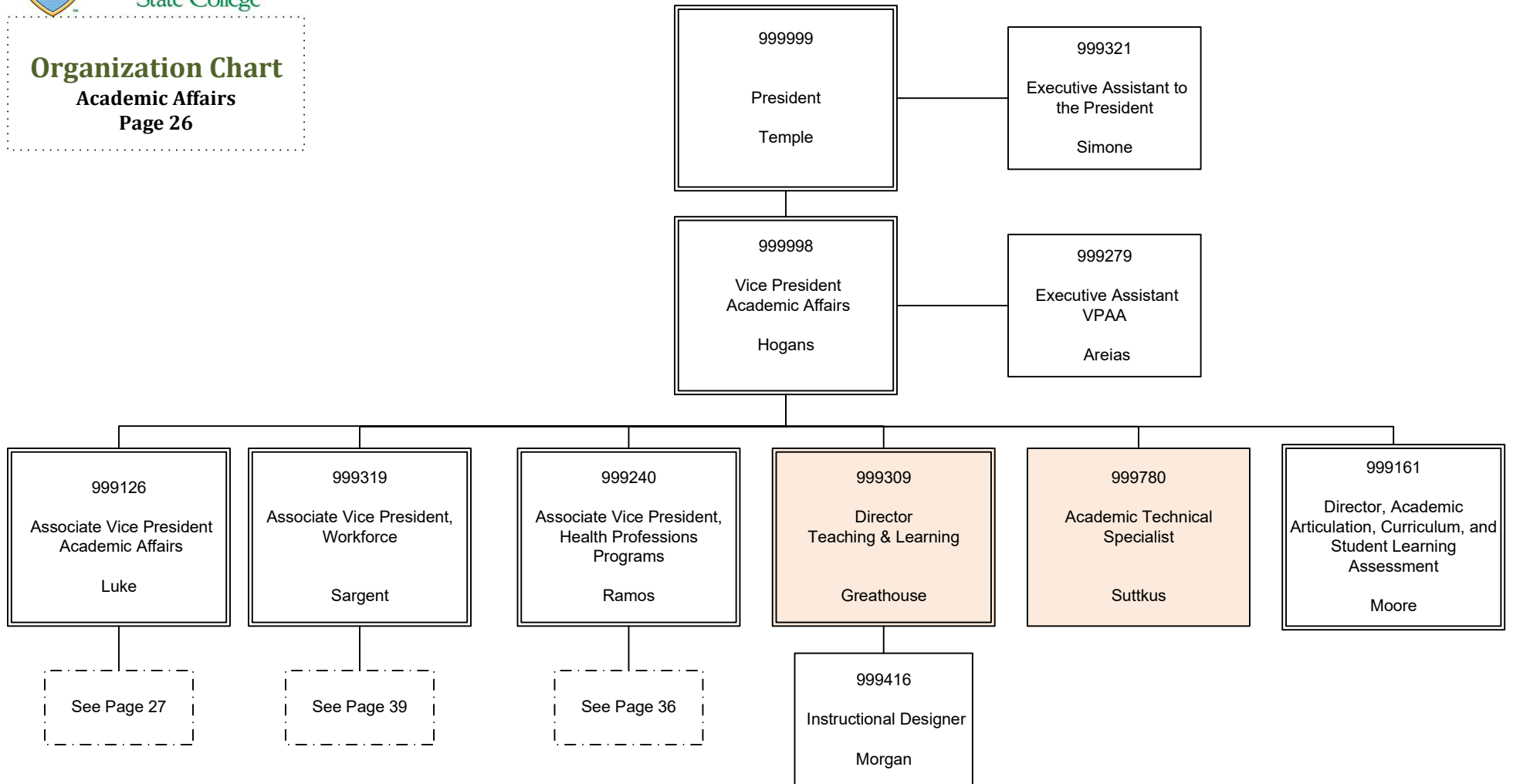

**Organization Chart**  
Academic Affairs/Deans  
Page 27

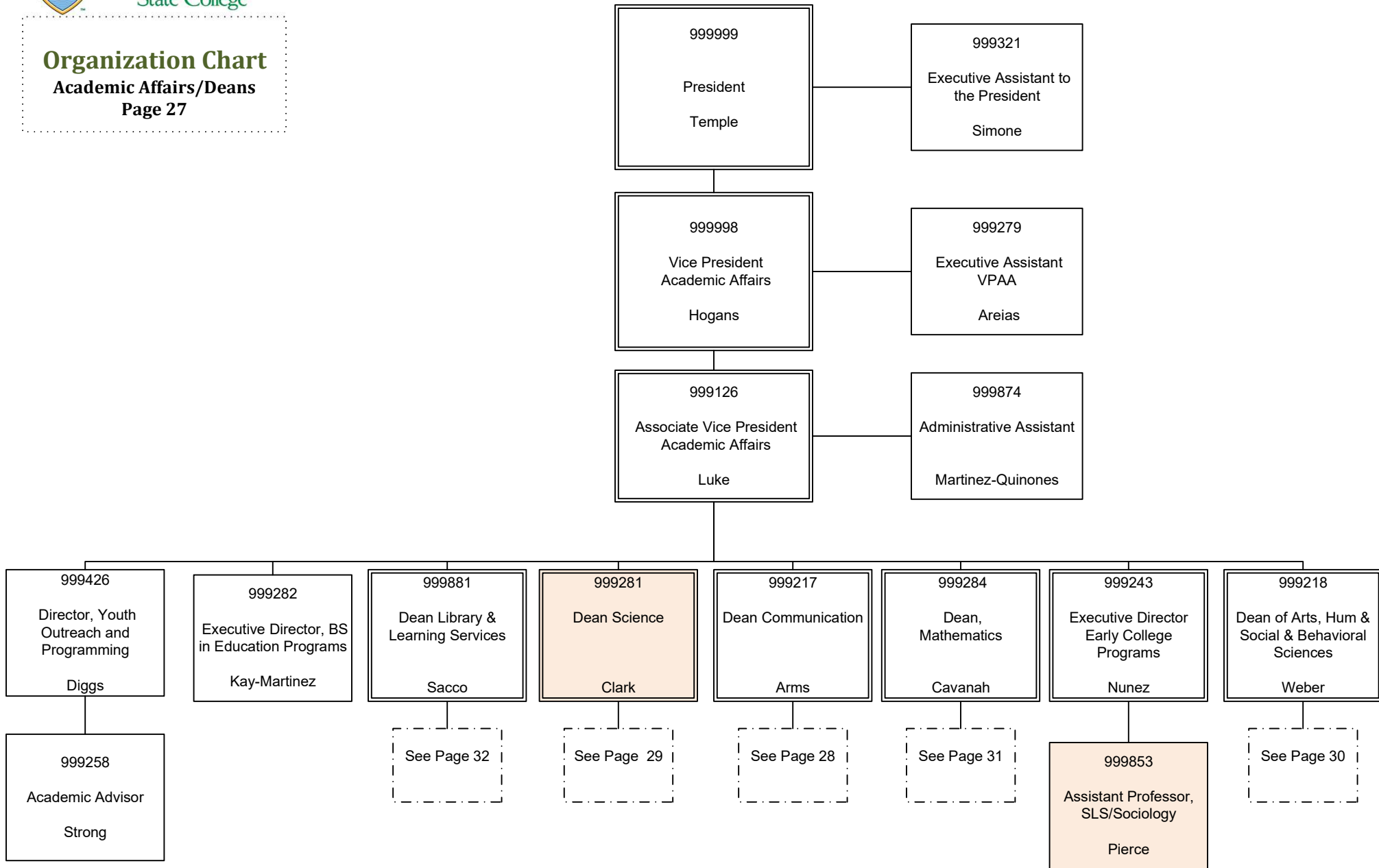

**Organization Chart**

Academic Affairs /  
Communications

Page 28

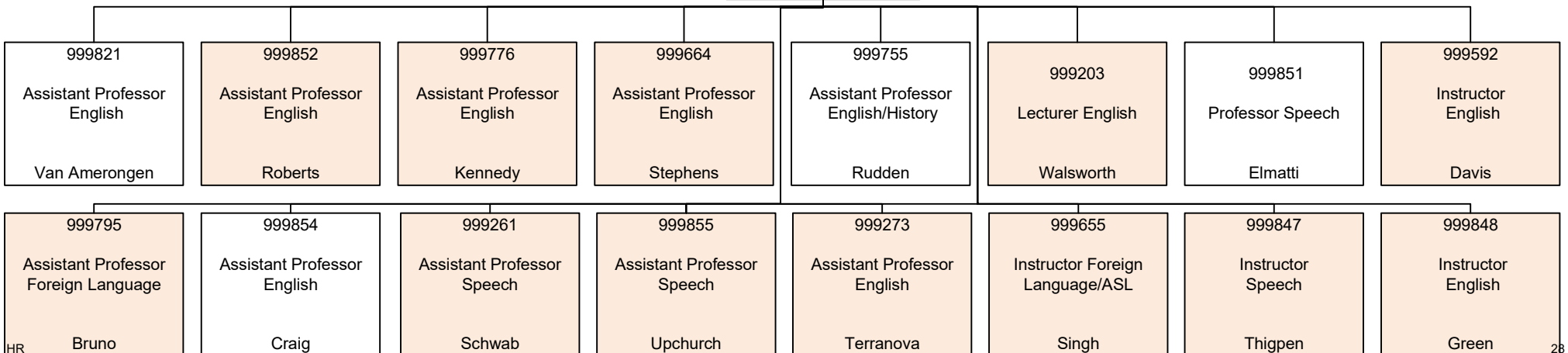
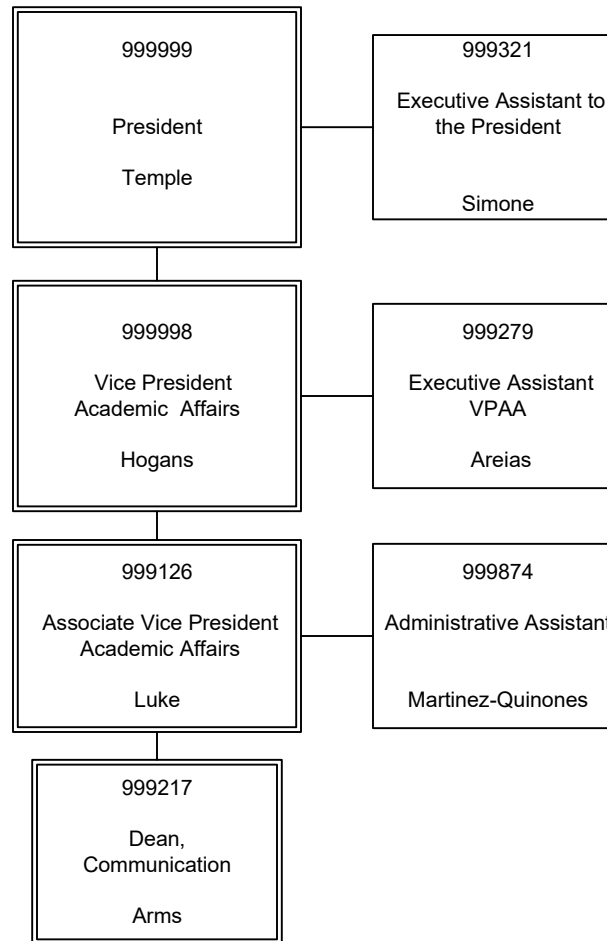

**Organization Chart**  
Academic Affairs/Science  
Page 29

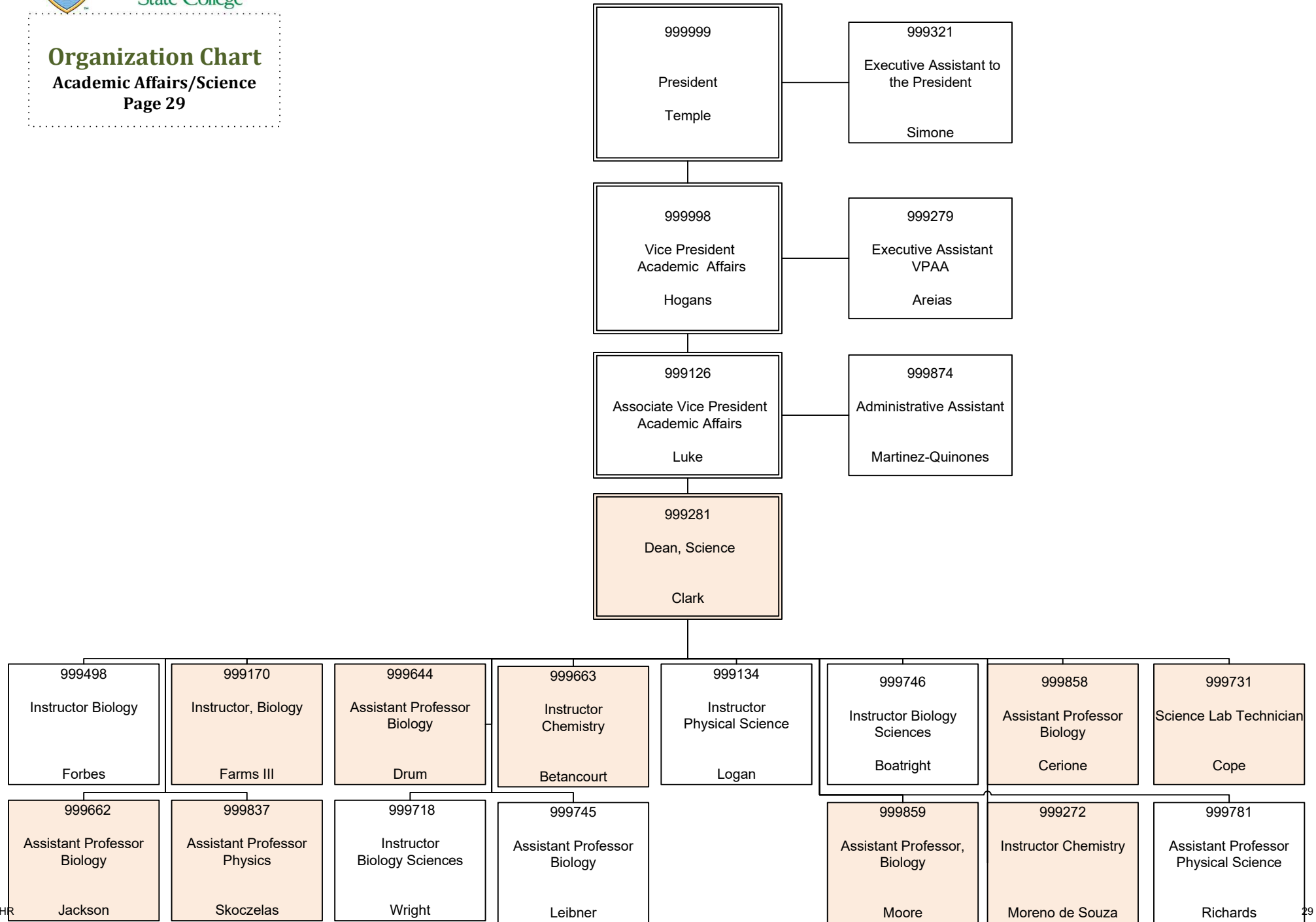

**Organization Chart**  
Academic Affairs/Humanities  
& Social & Behavioral Sciences  
Page 30

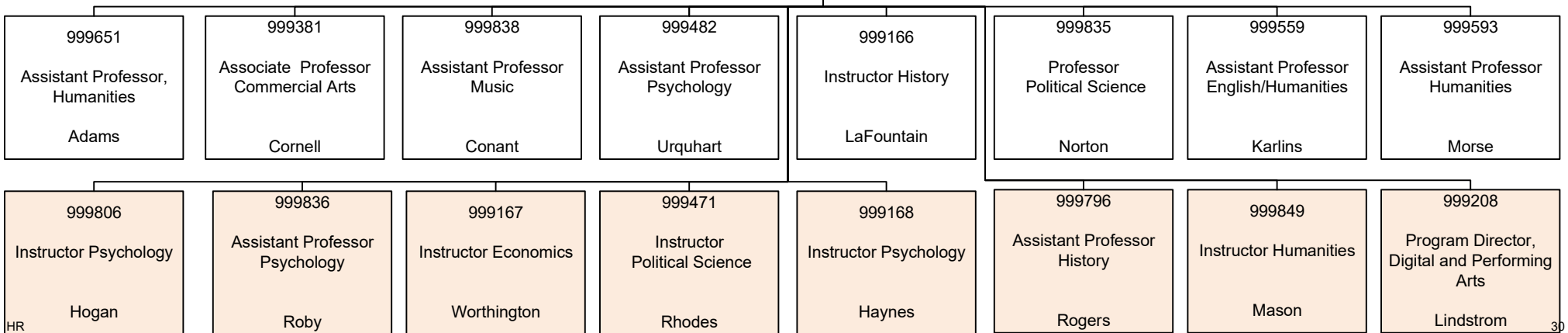
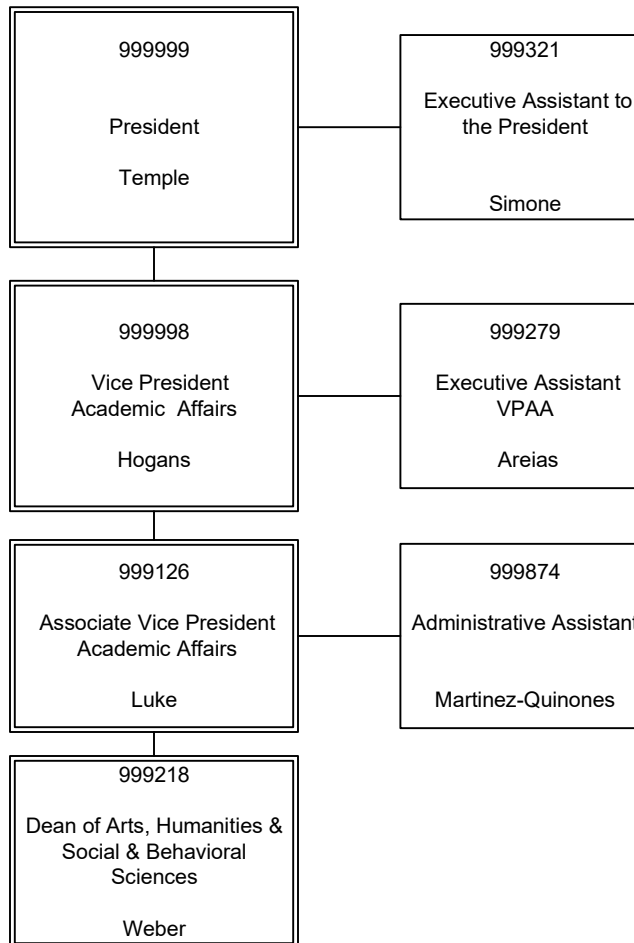

**Organization Chart**  
Academic Affairs/Mathematics  
Page 31

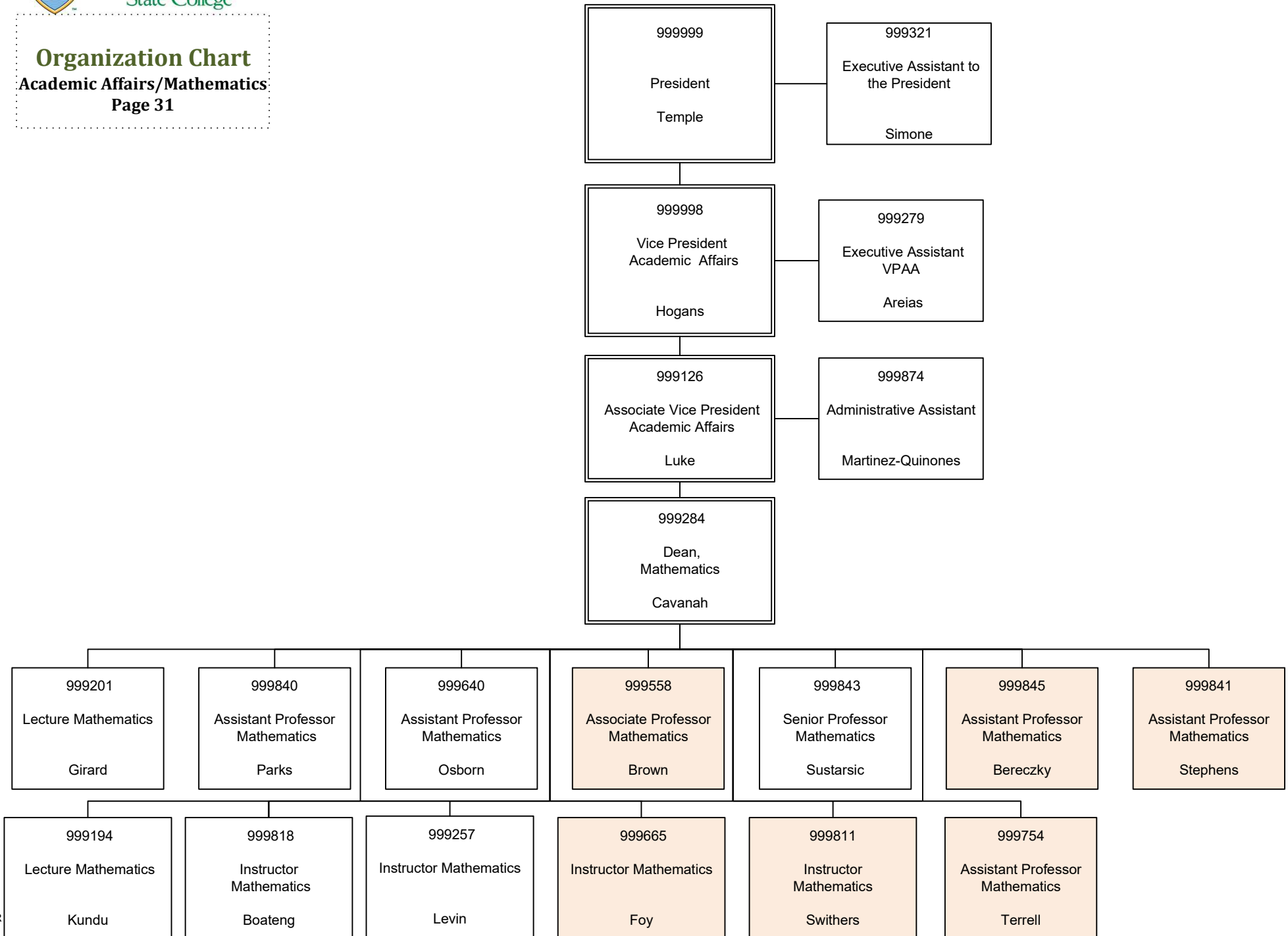

**Organization Chart**

Library & Learning Services

Page 32

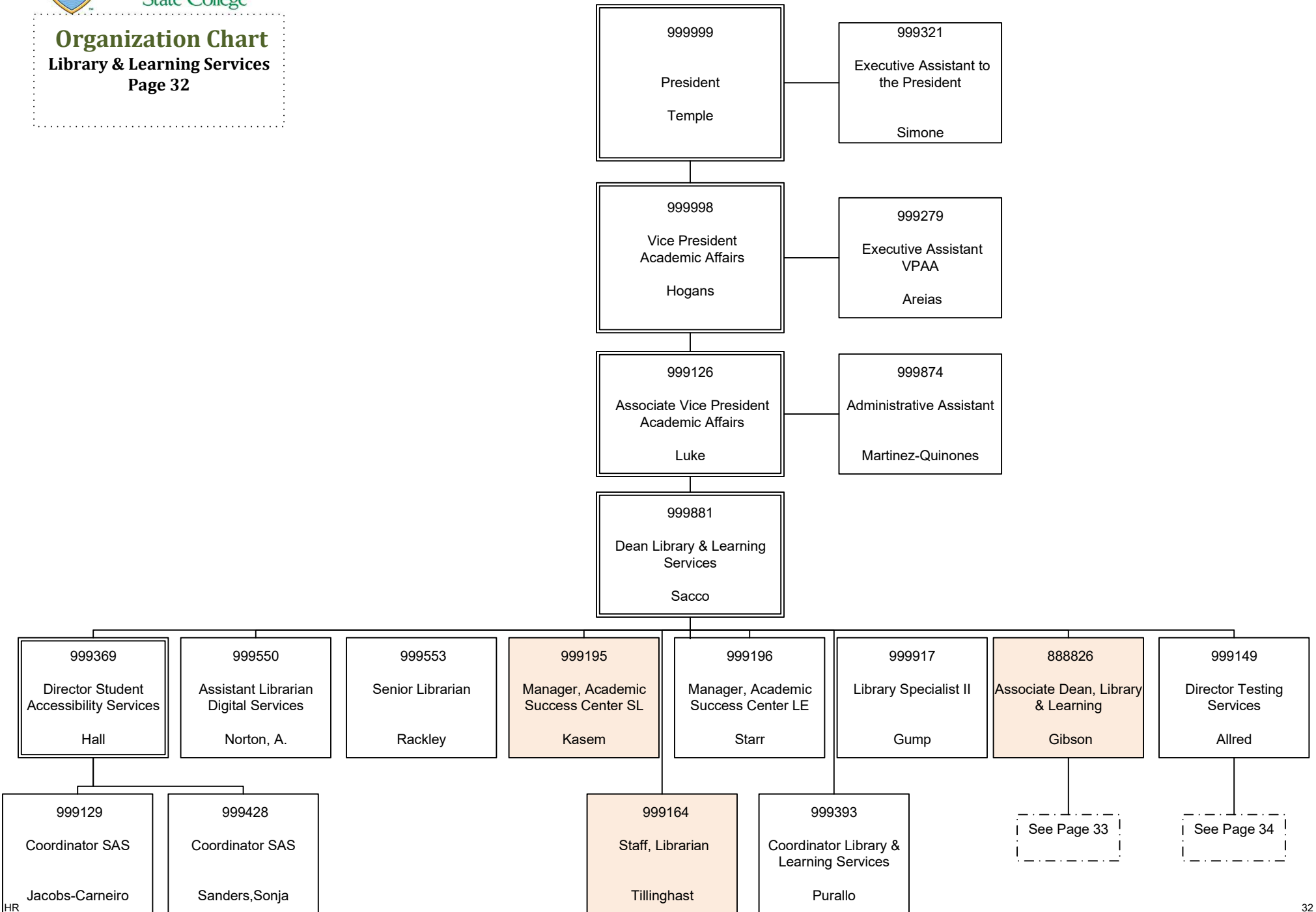

**Organization Chart**

**Library & Learning Services**  
Page 33

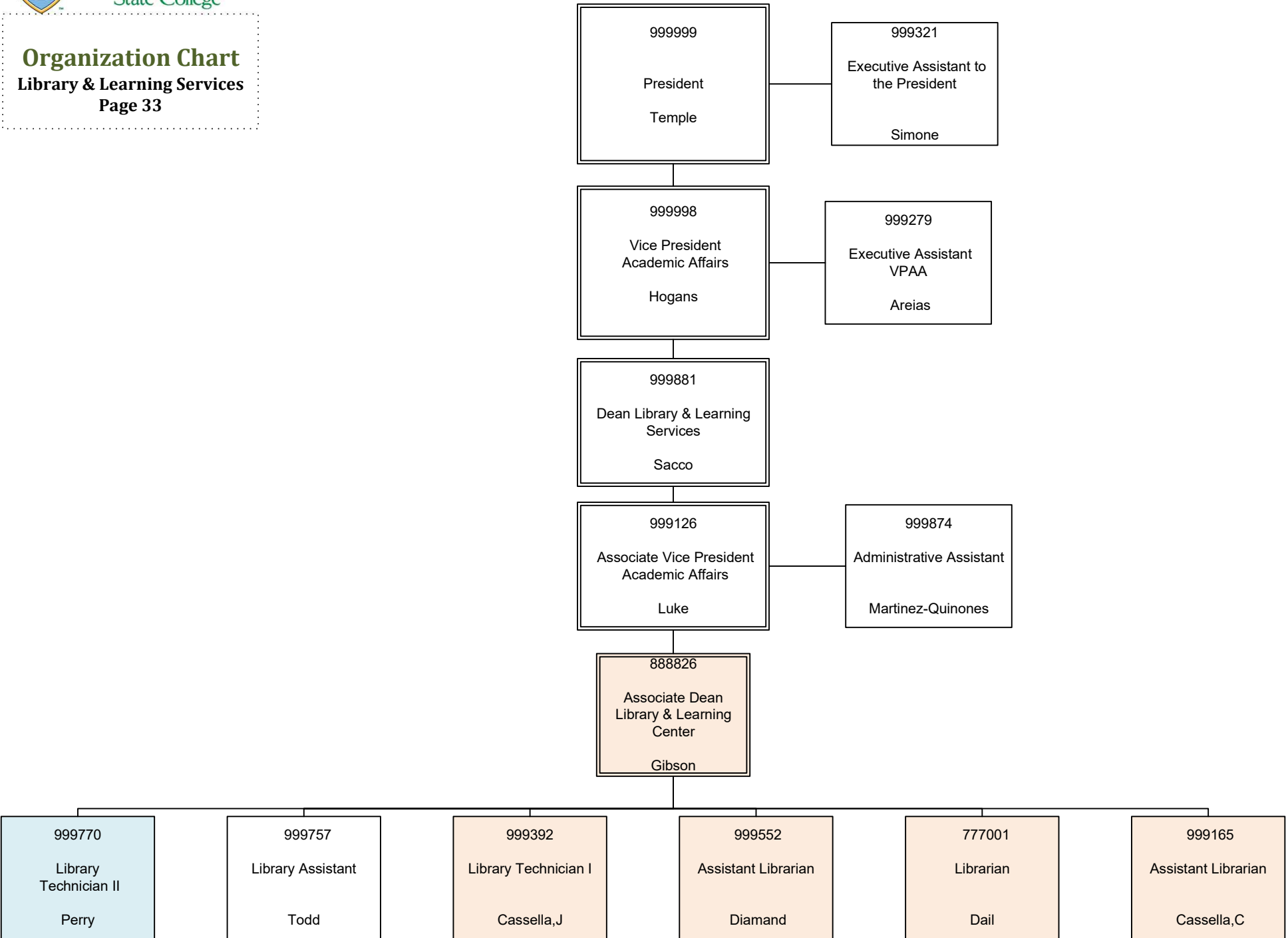

**Organization Chart**

Library & Learning Services  
Page 34

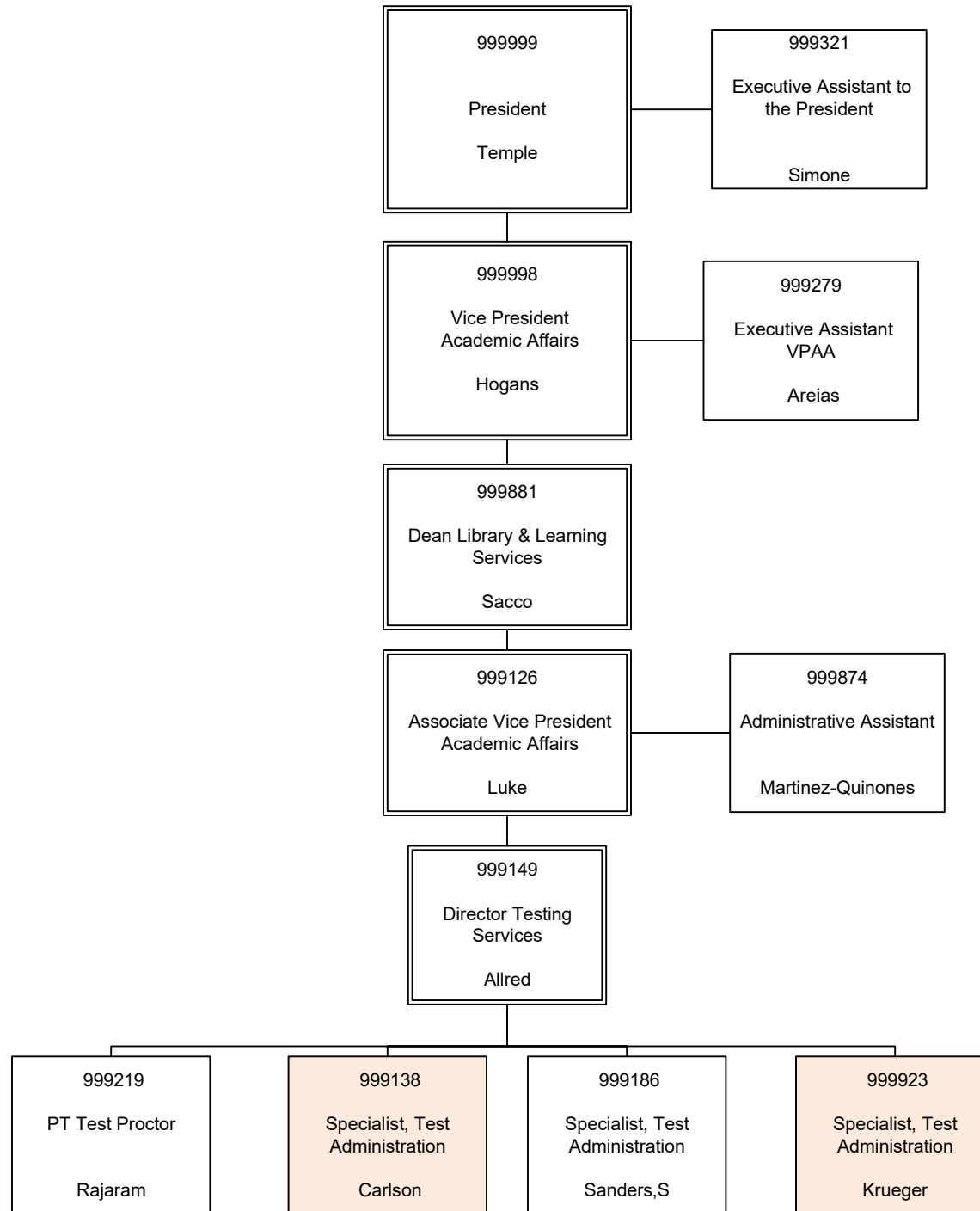

**Organization Chart**  
Academic Affairs/Elementary  
Education  
Page 35

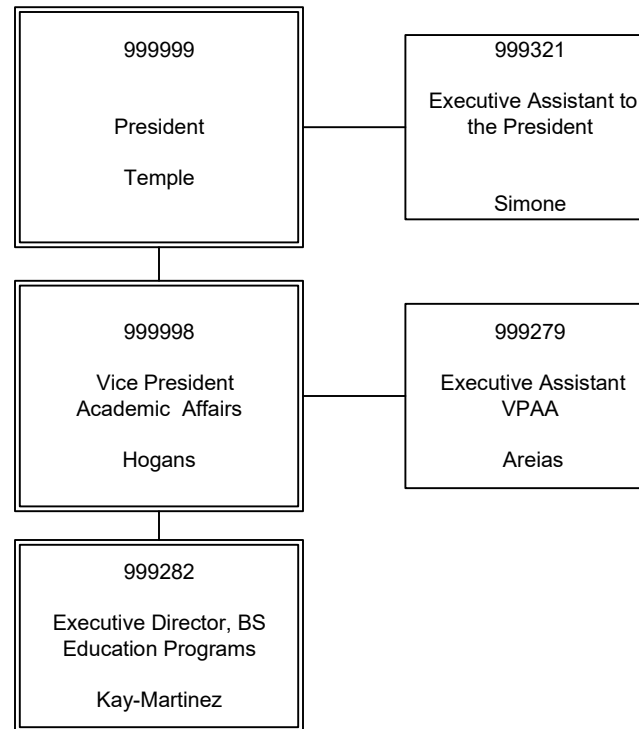

**Organization Chart**  
Health Professions Programs  
Page 36

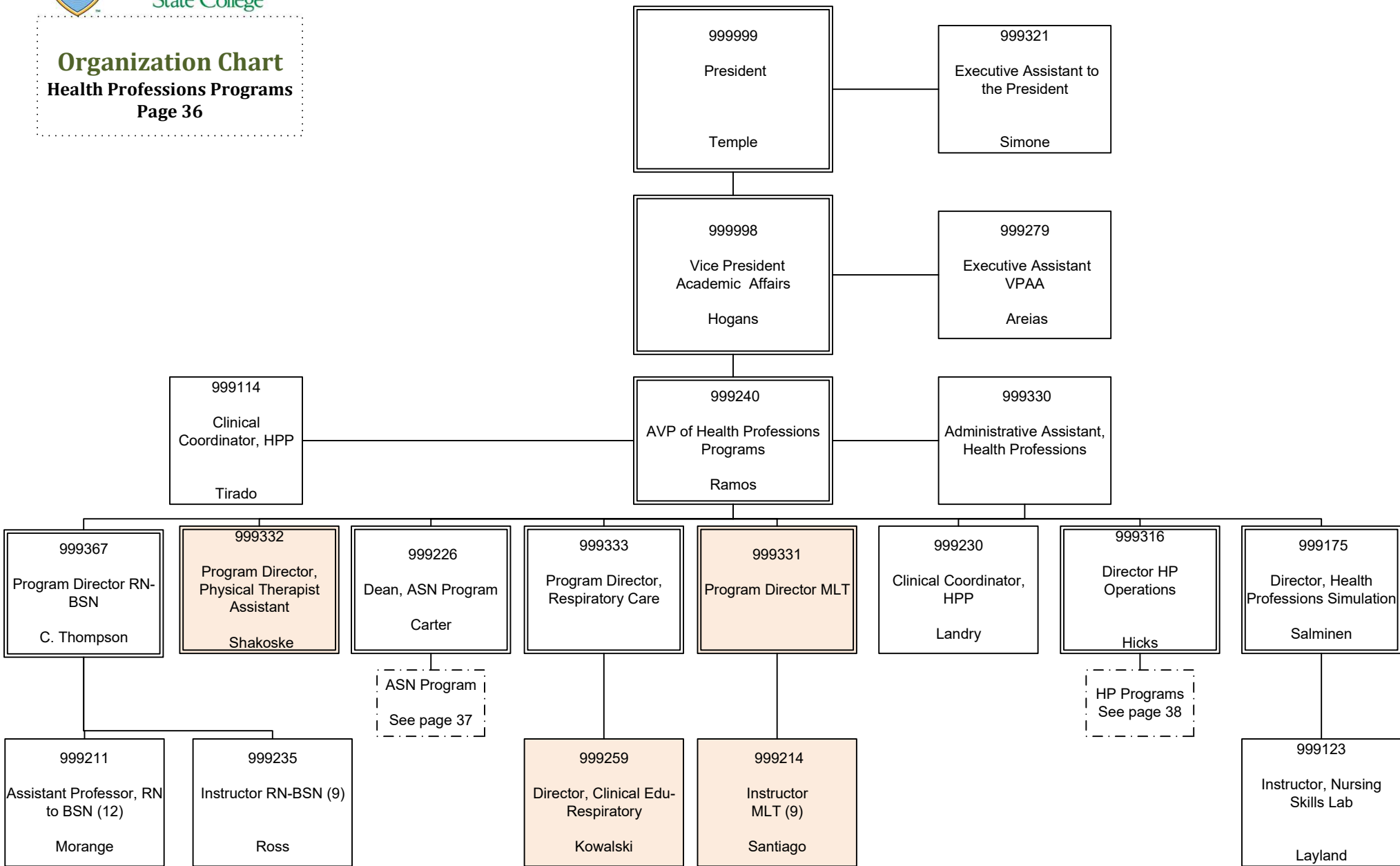

**Organization Chart**  
**Health Professions Programs**  
Page 37

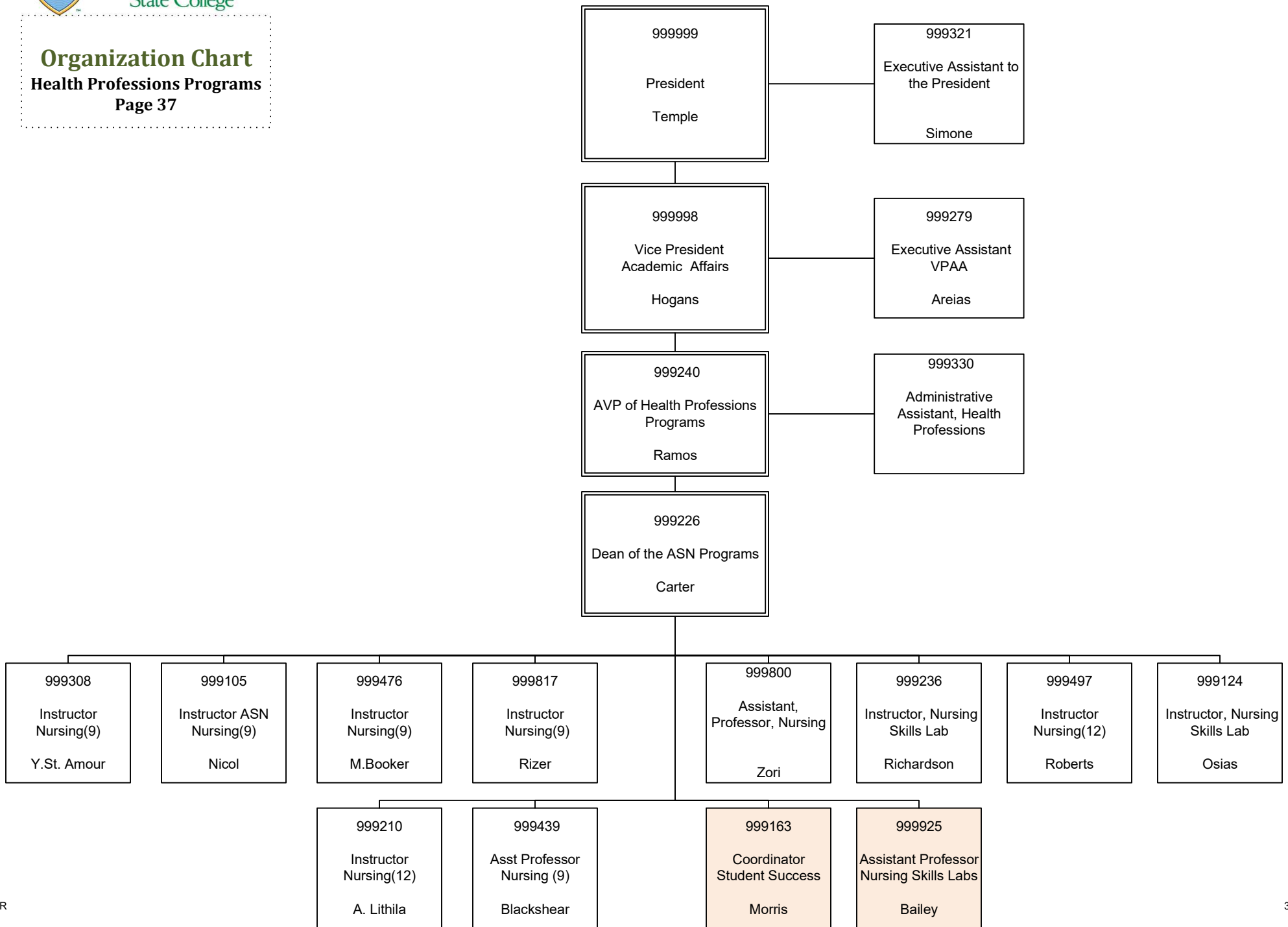

**Organization Chart**  
Health Professions Programs  
Page 38

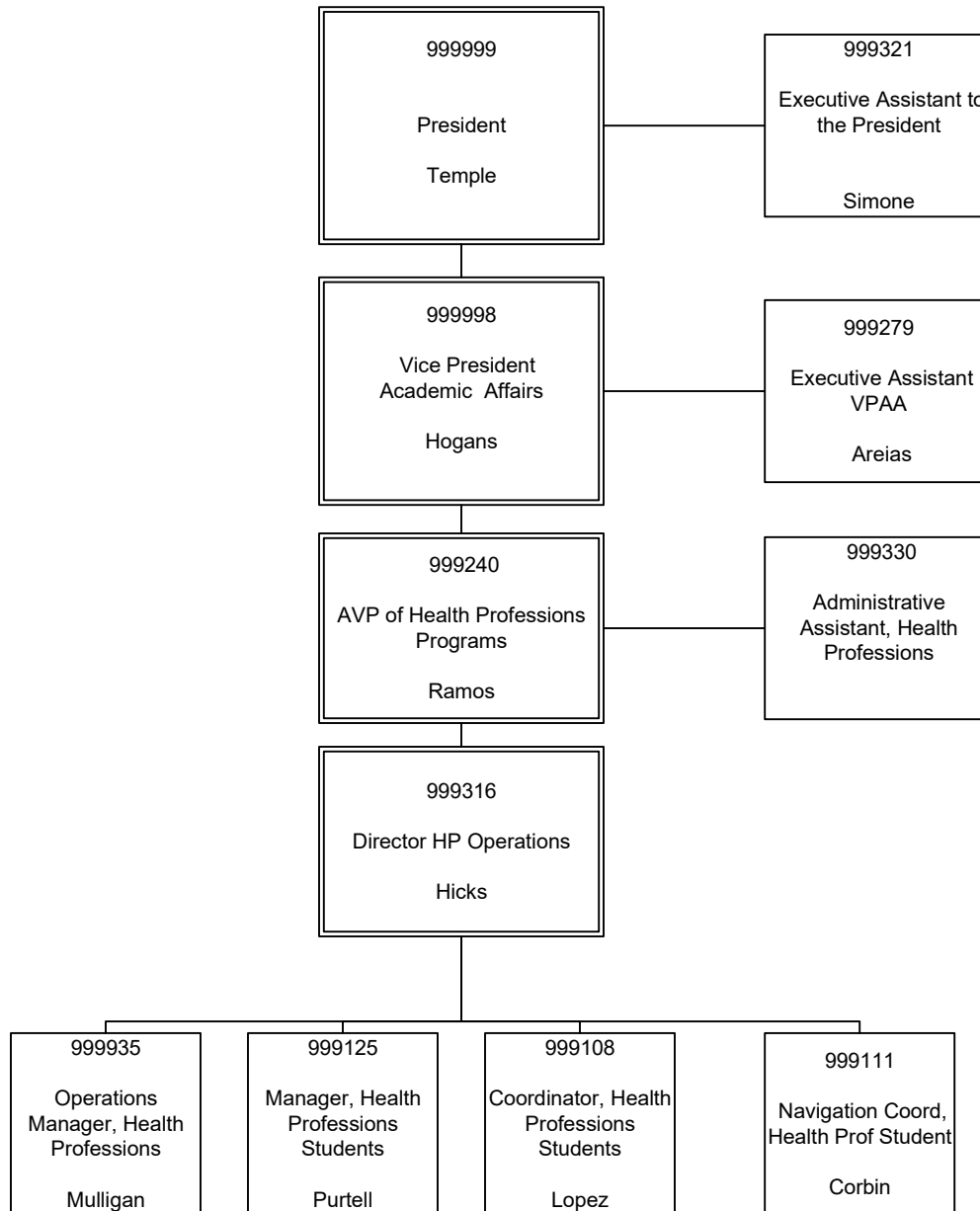

**Organization Chart**  
Workforce Development  
Page 39

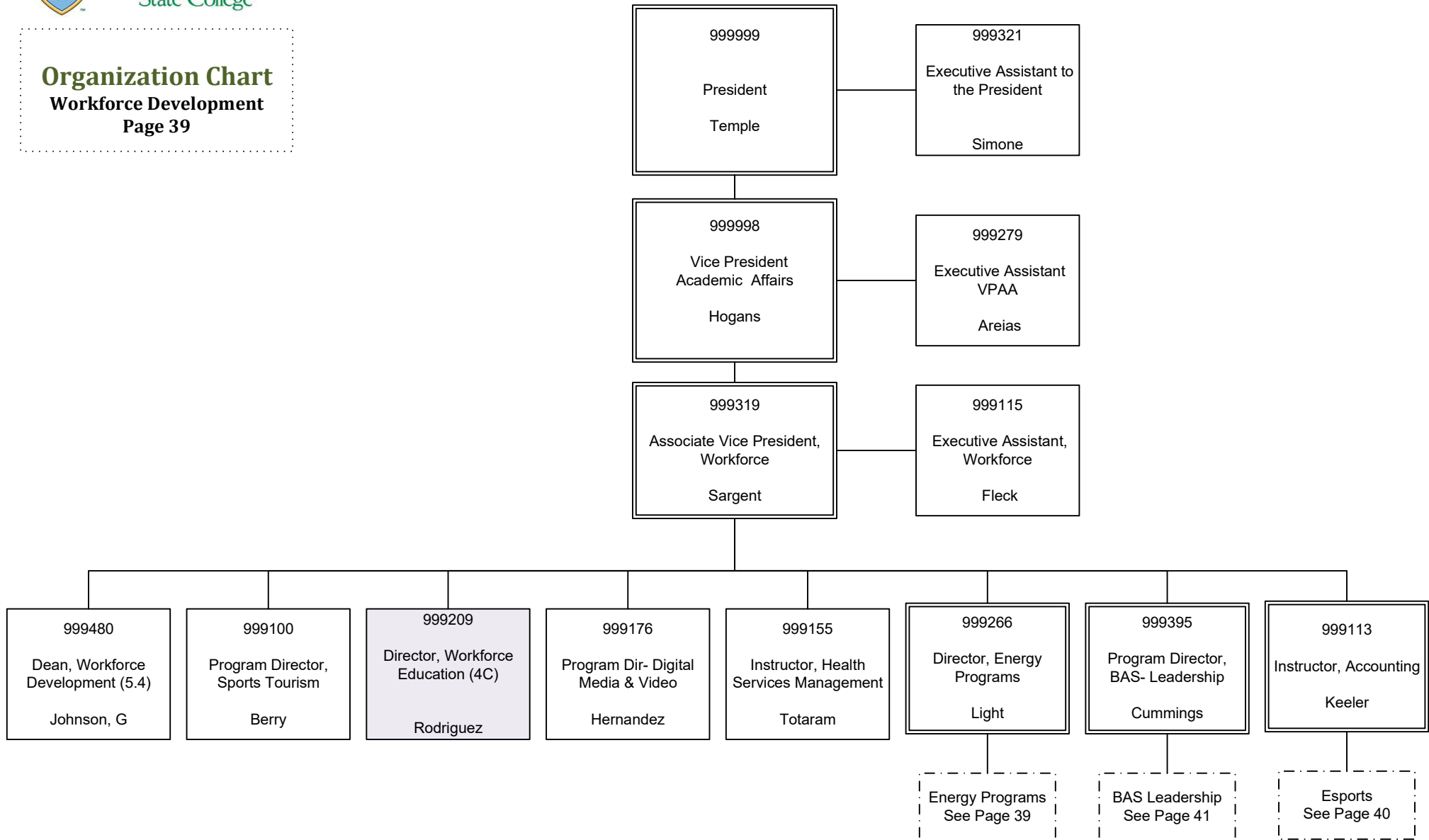

**Organization Chart**  
**Workforce Development/  
 Energy Programs**  
 Page 40

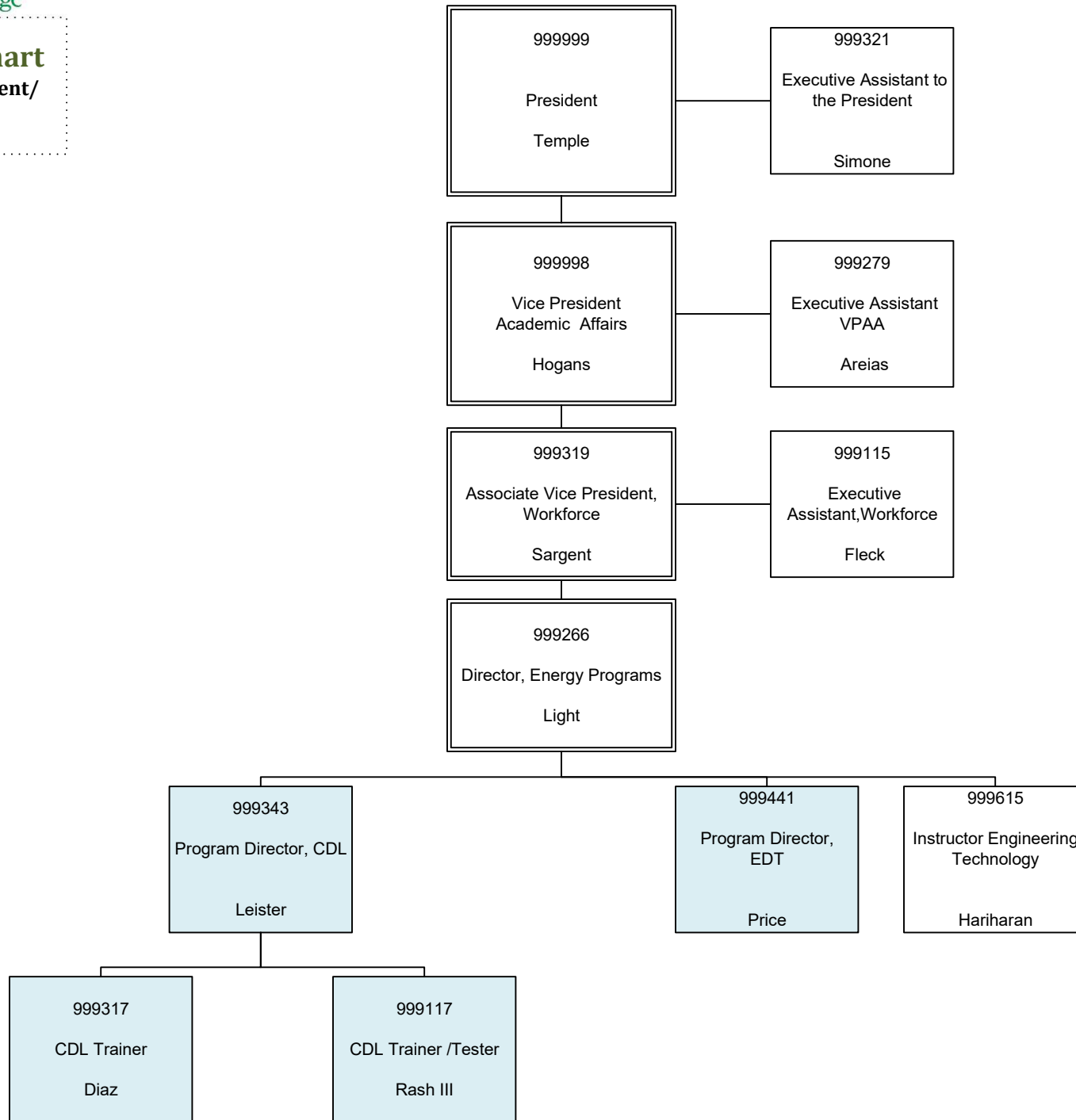

**Organization Chart**  
**Workforce Development/  
 ESPORTs**  
 Page 41

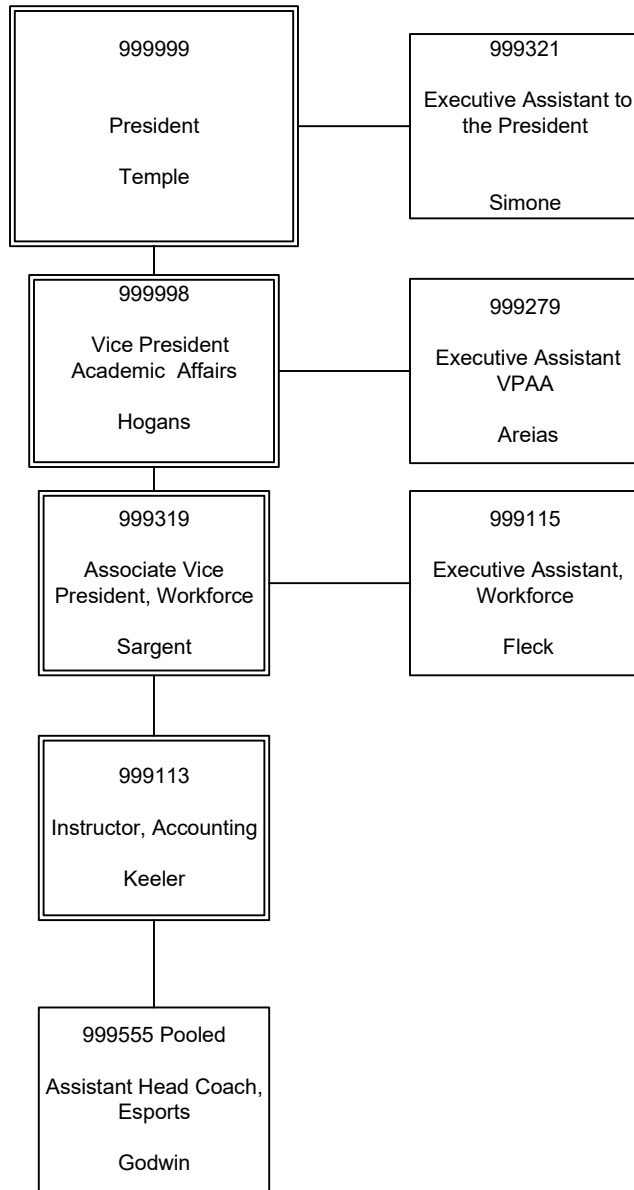

**Organization Chart**  
**Workforce Development/BAS**  
**Leadership**  
**Page 42**

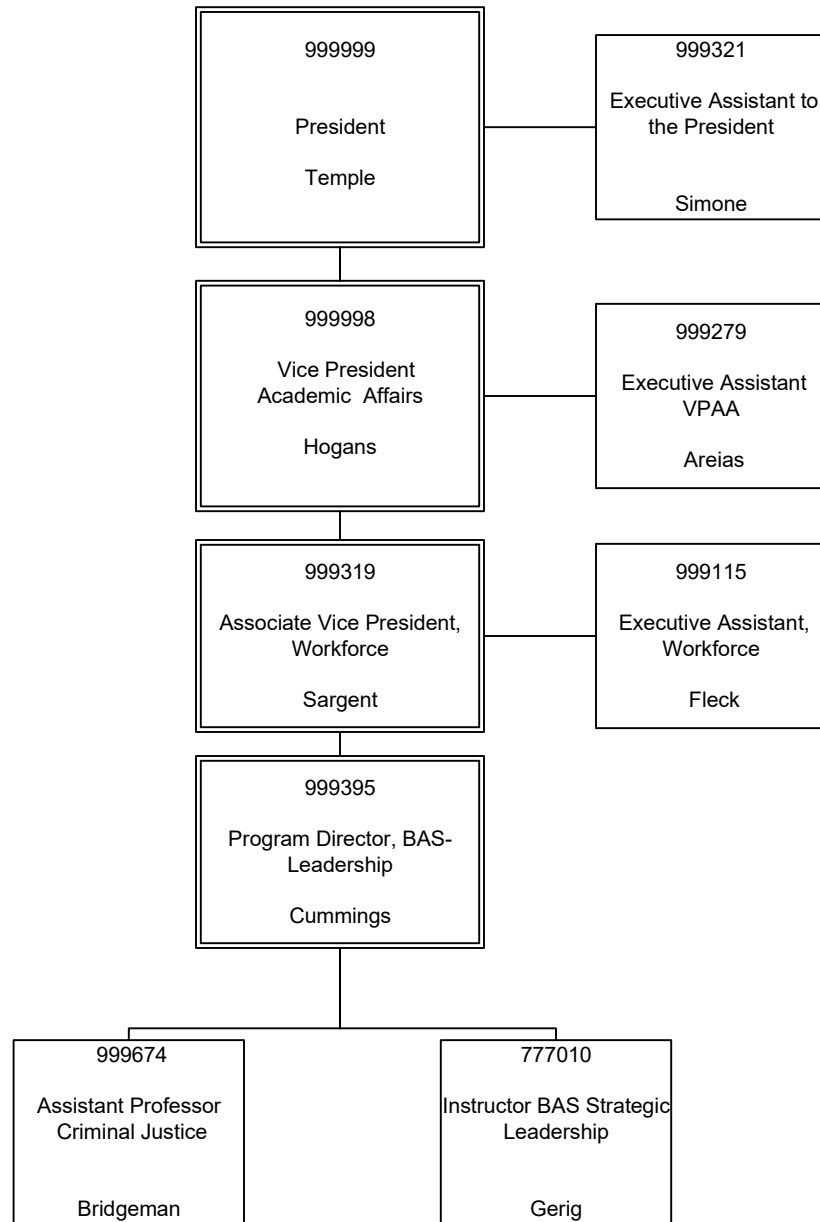

**Organization Chart**

**Legend**  
**Page 43**

***Highlights:***

- Clear: Leesburg Campus
- Beige: South Lake Campus
- Blue: Sumterville Campus
- Purple: Four Corners
- Pink: Vacant Positions
- Green: Work Remotely
- Pattern: EAR needs to be complete

Leesburg
South Lake
Sumterville
Four Corner
Vacant
Work Remotely
Pending EAR

***Double-lined Boxes:***

Administrative Employees:  
President, Executive Vice-President, Vice-Presidents, Associate Vice-Presidents,  
Executive Directors, CIO, Directors, Deans, Associate Deans

Vacancies are subject to ongoing budget availability and will be considered in alignment with institutional goals and priorities.

*Last Modification Date:*  
*April 22, 2026*